The Fresno Morning Republican.

VOL. V, NO. 211 — FRESNO, CAL., SUNDAY, JUNE 5, 1892 — PRICE—FIVE CENTS

IT MAY BE BLAINE.

The Secretary Relinquishes His Portfolio,

WHICH PUTS HIM IN THE RACE

Great Joy Among His Followers at Minneapolis—Harrison Men Still Confident.

DEPARTMENT OF STATE, WASHINGTON, June 4, 1892.

To President Benjamin Harrison—Dear Sir: I would respectfully beg leave to submit to you my resignation of the office of secretary of state of the United States to which I was appointed by you on March 5, 1889. The condition of public business in the department of state justifies me requesting that my resignation may be accepted immediately. I have the honor to be, very respectfully, your obedient servant,

JAMES G. BLAINE.

EXECUTIVE MANSION, WASHINGTON, June 4, 1892.

To James G. Blaine, Secretary of State—Dear Sir: Your letter of this date tendering your resignation of the office of secretary of state of the United States has been received. The terms in which you state your [illegible] such as to leave to me no choice, but to accede to your wishes at once. Your resignation is therefore accepted. Very respectfully yours, BENJAMIN HARRISON.

To James G. Blaine.

BLAINE TALKS.

His Reason for Resigning the Secretaryship.

NEW YORK, June 4.—A Washington special says: In an interview with Secretary Blaine late this afternoon he said his resignation was not occasioned by the approach of the Republican convention and would not affect its action to the slightest extent. His only object was to obtain personal freedom and peace.

He then proceeded to indicate the reasons why he resigned. He said that sensational rumors had been constantly placed in circulation as to his being secretly working to accomplish Harrison's defeat. Without any reference to the truthfulness, plausibility or practicability of these reports, they apparently had a perceptible effect upon the President's personal friends and most intimate admirers.

The feeling daily grew upon Blaine that he was regarded with suspicion and distrust, that friends of the administration practically considered him guilty of duplicity, and even his associates in the cabinet seemed to look upon him with a silent reproach.

There also seemed to be a constant desire to humiliate him by urging the necessity of a further public declaration that he was not a candidate for the Republican nomination.

These thoughts and suspicions constantly preyed upon Blaine's mind until the worry and annoyance became intolerable and he determined to resign, and having decided upon that course he desired a speedy settlement of the matter, in order that he might enjoy the rest of a private citizen which was denied him as part and parcel of the administration.

WHAT CAUSED IT.

There Were Strained Relations With the President.

WASHINGTON, June 4.—The President had hardly finished his luncheon today when he was visited by Secretaries Elkins, Rusk, Noble, Foster and Attorney General Miller, all anxious to know the facts concerning Blaine's resignation.

The President told the cabinet what happened and suggested in the interest of harmony and good taste that they make no public comments on the situation.

During the afternoon the President sent word to the state department that he wanted to see Assistant Secretary Wharton. The latter immediately went to the White House and the President advised him of Blaine's resignation and of his desire that Wharton act as secretary of state for the present.

Blaine's resignation appears to have been determined upon suddenly, but for some time there have been various facts known to close observers in Washington which warrant the belief that his resignation, though undoubtedly precipitated by recent occurrences, had an origin a long time ago in causes essentially personal, rather than political.

The causes may be briefly summarized as incompatibilities of temperament over public questions, such as the Chilean matter; invidious comparisons and comments on the part of injudicious friends concerning credits due either for the enactment and execution of the reciprocity policy, and the general conduct of foreign affairs, including the management of the Behring sea controversy, and a lack of cordial relations between the respective families.

These causes undoubtedly created a feeling of consternation between the President and secretary months before Blaine wrote the letter declaring that he was not a candidate.

One of the effects of Blaine's resignation is the sudden conference between himself and representatives of Canada.

Today's session was abruptly terminated by Blaine's statement that it was useless to continue negotiations, as he was about to sever his official relations with the government.

COOL AND COLLECTED!

Was the President on Receiving Blaine's Resignation.

WASHINGTON, June 4.—Blaine's resignation was taken to the White House by [illegible]'s private secretary, who placed it in the hands of the President about 1 o'clock.

Soon after reading it the President descended to the east room and held his usual Sunday afternoon public reception.

Two hundred people were present, none of whom as he shook the President's hand could have told from his cool and collected manner that anything unusual had happened. Indeed, the President seemed in better spirits than usual, and made felicitous replies to the greetings of visitors.

After the reception the President returned to the library and addressed a letter to Blaine accepting his resignation, gave it to Private Secretary Halford with instructions to deliver it at once. Halford took it to Blaine's house and placed it in his hands.

ITS EFFECT.

The Flour City Wild With Enthusiasm.

MINNEAPOLIS, June 4.—The name of Blaine is on every lip tonight.

It is shouted in the lobbies, whispered in conferences and sung in rhymes by his exhultant admirers as they parade the streets.

The magic of his name has kindled the latent enthusiasm of the northwest into a blaze of glory.

Everywhere it's "Blaine! Blaine! James G. Blaine!"

Now that he has resigned and thrown the gauntlet all his admirers who were hesitating between respect for Harrison and the uncertainty as to Blaine's acceptance, have come out in open advocacy of the great Republican leader and joined the pioneer boomers until their ranks have become an army.

No man asserts tonight that Blaine will decline the nomination.

It is Blaine against Harrison and all the political weapons of factional warfare have been ushered into the contest.

The Harrison people openly accuse Blaine of perfidy, bad faith and treachery to the administration.

The Blaine leaders reply that Blaine owed nothing to the administration, and that the administration which he honored could have no possible mortgage on his political future.

While a great majority tonight predict Blaine's nomination, some think the imbroglio will result in the selection of a dark horse.

The Harrison leaders are not disheartened, but still jubilant and eager for the fray.

Nearly everybody confesses that there is a merry fight in store, and nearly everybody seems to find a pleasure in contemplation of the thought.

NOTHING TO SAY.

The Resignation Not a Subject of Official Comment.

WASHINGTON, June 4.—A representative of the Associated Press called at Blaine's residence shortly after the correspondence had been made public and asked him to supplement it with an explanation.

Blaine smilingly, but deliberately replied, "The correspondence explains itself and I have not a word to add to it."

The President was next called upon and asked if he was willing to say anything regarding the correspondence. His response, though courteous, was equally emphatic. He said, "Nothing whatever."

The President and Blaine were seemingly in excellent spirits and each, after declining to talk upon the event of the day or its effect, turned the conversation to other topics, with marked composure.

Blaine's appearance and manner was especially noticable as indicative of a feeling of relief and satisfaction which made him buoyantly cheerful.

Secretary Foster showed no excitement over the news of Blaine's resignation, and declined positively to say anything at present regarding the political situation.

Attorney General Miller and Secretary Noble also declined to be interviewed on the subject.

It is understood that the unusual reticence of officers of the government is due to a suggestion from the President that he preferred federal officers to avoid comment on the subject.

JOYFUL BLAINEITES.

The Resignation Creates Unbounded Enthusiasm.

MINNEAPOLIS, June 4.—The first information of Blaine's resignation and the acceptance of the same by the President came through the Associated Press bulletins, and when officially confirmed the Blaine men gave one wild, hilarious hurrah.

Thousands of faces were turned upward from the hotel lobby and as many voices inquired the cause of the outburst.

"Blaine has resigned," shouted National Committeeman Conger.

Instantly the news was communicated to the outside and like wild fire the enthusiasm spread through the city.

The Blaine leaders seemed to congregate by magic, and as they exchanged felicitations the countenances of Clarkson and Fassett beamed with pleasure, and even immovable Quay was manifestly exultant.

An hour later Blaine headquarters were engaged in the West hotel, and the fight was on.

At the Harrison headquarters dismay was at first pictured on every face, but Consul General New, quickly rallying his lieutenants, closed the doors for a few minutes consultation, and when the leaders stepped out again the line of battle was drawn.

Instead of eulogy the ex-secretary was accused of bad faith, and the Harrison people still maintained that they had sufficient votes to nominate their man.

The news of Blaine's resignation at first created a feeling among the Harrison men that meant the defeat of their man. Later there was talk of bringing out a dark horse. That feeling has now given away, and whatever else the Harrison men may say it can be stated positively that they will stand to their guns to the last.

RAZZLE DAZZLE.

Some Small Talk About a Dark Horse.

MINNEAPOLIS, June 4.—It was stated tonight that Governor McKinley, who will arrive tomorrow, will declare for Harrison.

Late tonight there were rumors of a dark horse and compromise candidates, but most of this talk emanates from uncommitted delegates and doesn't receive much credence. The names most frequently mentioned are Cullom, Alger, McKinley and Allison.

Divisions in the Illinois, Ohio and Iowa delegations make these delegates quite willing to settle on their favorite sons should the situation warrant it.

Alger already has the Michigan delegation, and it is said that Cullom can have forty-eight votes in Illinois, but the senator is loyal to Harrison and does not permit a discussion of his availability by the delegates of his state. It is evident, however, that certain Illinois delegates are awaiting a favorable opportunity to start a popular movement in his favor in the event of a demoralization of the Blaine and Harrison forces. It is believed that Alger will receive the most of Blaine's strength, while the administration will be divided between Cullom and McKinley.

HAD A CONFERENCE

And Determined Upon a Line of Action.

MINNEAPOLIS, June 4.—The Harrison forces held a conference this afternoon and issued a declaration which states that after a full discussion of the situation among the Harrisonian's, every state and territory being represented, the unanimous opinion was that Blaine's resignation would not effect the canvass being made for president. His friends believe he is the strongest and best man for the party.

After the declaration was given out, the doors of the Indiana quarters, where the conference was held, were locked, the transoms closed and a watchman put on guard, and discussion ensued for the purpose of agreeing upon some concerted plan of action.

Chauncey M. DePew was present at the conference and made one of his characteristic speeches, announcing his steadfast support of the President. There seemed to be a unanimous sentiment that the President's followers should discourage the acrimonious denunciation of Blaine and conduct a campaign having for its basis the instructed delegates for the President, his excellent administration and previous good running. It was particularly said that above all good nature should prevail.

VARIOUS OPINIONS

Regarding the Result of Blaine's Resignation.

MINNEAPOLIS, June 4.—Senator Ed Wolcott of Colorado was called upon for his views in reference to the sudden change in the political situation.

He said: "The resignation may be of help to Harrison as it leaves vacant another office to peddle for Harrison votes. As for Colorado, we are for Blaine and the far northwest is just the same. Harrison could not carry Colorado."

Chauncey M. Depew was not in his usual amiable humor when he emerged from the conference and declined to be interviewed. He said, however, that he would vote for Harrison.

Senator Felton of California said: "I don't think it a significant factor in the contest whether Blaine is a candidate or not. It will be Blaine the same as it would have been before."

John C. New said: "I don't think his resignation will change anything. There is no danger of a stampede. We have enough delegates to nominate Harrison."

Ex-Senator Platt says the Harrison forces are greatly demoralized, and now the only question is whether Blaine will receive a majority or be nominated unanimously.

Senator Matt Quay said that Blaine's resignation would undoubtedly produce his nomination.

Ex-Governor Foraker said the convention will nominate Blaine, and that Alger or Rusk will have second place.

COMMITTEE MEETING

For the Purpose of Settling Contested Seats.

MINNEAPOLIS, June 4.—The national committee met at noon and completed its business in one hour and a quarter.

There was some skillful sparring, but no open fight between the administration and anti-administration forces. The opposing forces did not present united ranks, but split on the individual proposition so as to make a fight in the national committee.

The contested seats were referred to a sub-committee of seven, consisting of Quay, New, Fessenden, Scott, Hanbrough, Hyde and Clayton. They were appointed to have charge of all the contests from Georgia, Indiana, Louisiana, Mississippi, South Carolina and Texas.

A special committee consisting of Brandy of Virginia, Conger of Ohio, and Filley of Missouri, were given charge of the Alabama contest.

The fight over the Utah seats will be looked into by Leland, Hobart and Warren.

The fight in the Tennessee delegation was settled quietly, and Judge Murray was recognized as the committeeman from that state.

It was decided to recommend that New Mexico have six delegates instead of two, and that the two representatives from the Indian territory be admitted without vote.

The committee then adjourned.

Will Be Nominated.

MINNEAPOLIS, June 4.—The Blaine managers believe that Blaine will formally be placed in nomination. Foraker will probably nominate him with Senator Wolcott of Colorado.

The delegate-at-large from Texas said he would not be surprised to see Blaine receive half the votes of the colored delegates instructed for Harrison.

Smith O'Brien of Albany said Blaine would receive 50 of 72 of the New York votes.

McKinley for Chairman.

MINNEAPOLIS, June 4.—I is regarded tonight as being settled that McKinley will be the permanent chairman of the convention.

For temporary chairman there are two candidates, Lancston of Virginia and Porter of New York. Langston is backed by the Blaine men and Porter is backed by the Harrison crowd.

Nothing to Say.

OMAHA, June 4.—The California delegation passed through here at 4.30 this (Sunday) morning. M. H. De Young said the news of Blaine's resignation was told them but an hour before. The delegation was divided between Blaine and Harrison, and while the news caused much excitement no one from California cared to express an opinion.

Rev. Mr. Knox, an eastern minister, just returning as a delegate from the general assembly held at Portland, will preach for the pastor at the Presbyterian church this morning.

Highest of all in Leavening Power.—Latest U. S. Gov't Report.

Royal Baking Powder

ABSOLUTELY PURE

HELP WANTED.

WANTED—A WAIST FINISHER BY MRS. S. M. PARDEE, room 16, Kutner building, I st., near Mariposa. 11*

WANTED—A GOOD COOK TO GO TO THE mountains for the summer. Apply at once to MRS. OCKENDEN, Abbey st., fifth house from corner P and Stanislaus. je2tf

WANTED—CANVASSERS FOR HOUSEholder's Supply Companies; salary or commission. Apply, stating experience, with references, Drawer 6, Fresno. je2tf

WANTED—A GOOD WOMAN FOR COOK and light housework in small family on vineyard. Inquire W. F. FORSBY, 1831 Tulare st. my31tf

WANTED—HELP FURNISHED: ALSO THOSE requiring work, should call at Eureka Employment Bureau, 1739 Mariposa st. I. G. LEVY je5tf*

WANTED—SITUATIONS.

WANTED—PLACE BY MAN AND WIFE TO go to the mountains; man engineer and machinist and can work with carpenter's tools; wife good cook. Address 630 H st., rear. je2tf*

WANTED—A SITUATION ON A VINEYARD by a vineyard man; a place where I can do my own cooking preferred. Address P.O. box 341, Fresno. my28tf*

WANTED — FARMERS TO SEND THEIR butter and eggs to B. T. SCOTT'S, in Barton Opera House, and get the highest prices. my14m1

WANTED—AN EXPERIENCED STENOGrapher desires a position; has own typewriter and understands bookkeeping. Address P.O. box 226, Fresno, Cal. my6tf

WANTED—MISCELLANEOUS.

WANTED—EITHER 3 LADIES OR LADY and gentleman to make up a party to go to Yosemite. Inquire at this office. je5tf*

WANTED—TO RENT ABOUT THE 12TH OF June, two gentle horses suitable for spring wagon; weight between 1200 and 1300 pounds. H. L., this office. je5tf*

WANTED—A GUITAR CLASS BY AN ACcomplished teacher; will also play for dances. Inquire 1507 G st. je5tf*

WANTED—ABOUT 250 CORDS OF DRY 4-foot Mountain oak, delivered at Eggers' Vineyard, by August 1st, 1892. Address H. C. EGGERS, Taylor block, Fresno. je1tf

WANTED — WE SOLICIT BIDS FOR THE delivery before August 15th of 30,000 4½ and 6-inch 30-pound ralph boxes to Oleander, Malaga, Fowler and Kingsburg (divided) with privilege of 30,000 more at same price; bids will be opened June 11th. FRESNO RAISIN CO., P.O. Box 1222 my31t6

WANTED—HORSES TO PASTURE. 200 acres alfalfa in Chowchilla Creek Nursery; main canal runs through it; good feed and best of care given to stock. For terms address GEO. C. MOEDING. my29tf

WANTED—EVERYBODY TO KNOW THAT A. H. Greeley, of Bishop & Greeley, 1645 Tulare st., is manager of the Victor Bicycle Agency, and is giving away free the most beautiful catalogue on bicycles ever printed. Ladies and gents taught bicycle riding free of charge. my24tf

WANTED—NO. 1 COAL OIL CANS AT BAIRD BROS. in the Barton Opera House block; will pay 8c each; none but best cans received. my14tf

WANTED—EVERYBODY TO SEND TO B. T. SCOTT'S, Barton Opera House block, and get a 3-pound sugar cured ham—finest in the world—cheaper than bacon. my14m1

WANTED—TEAMS; PAY IN LAND. APPLY MANNING & McMULLEN, 1011 J st. my8m1

WANTED—A SECOND-HAND SURRY IN good condition. Address O.S., this office. m31

WANTED—TO TRADE 80 ACRES OF GOOD alfalfa land for city property. MANNING & McMULLEN, 1011 J st. my7m1

WANTED—ALL PEOPLE TO KNOW THAT the expenditure of a few cents in the "want" columns of THE REPUBLICAN will rent or sell your house, lot, vineyard, or stock

FOR RENT—ROOMS AND BOARD ETC.

FOR RENT — 4 ROOMS SUITABLE FOR housekeeping; with city water; corner Kern and N sts.; $8 per month. Apply at CHURCH BROS., 2115 Fresno st. je5tf*

FOR RENT — A COOL ROOM ON NORTH side of house. Apply 1126 L st. je5tf*

FOR RENT—FURNISHED ROOMS—SINGLE rooms and a suit for housekeeping, 3 blocks from postoffice; house hard finished and well shaded. Call at 1022 I st. je5tf*

FOR RENT—A PIANO—AT A REDUCTION, to responsible party for the summer months; upright piano in good condition. Address 759 Q st. je5tf

FOR RENT—WELL FURNISHED HOUSE ON shady avenue, for summer months; moderate rent. 1529 I st., near Merced. je5tf*

FOR RENT—LARGE AIRY FRONT ROOM suitable for 2 persons; also 23 d. table board at a reasonable price, at MRS. LITTEN'S, 1136 M st., half block from court house. je4tf*

FOR RENT—A HOUSE. INQUIRE AT 1120 I st., or at J. N. WEAVER'S hardware store. je4tf*

FOR RENT—FURNISHED COTTAGE, TWO blocks from postoffice. Apply for key at 1450 M st., corner Merced. Rent $17. je3tf

FOR RENT — FURNISHED ROOMS WITH bath, 1053 R st. je2tf

FOR RENT — A 6-ROOMED HOUSE WITH bath room; partly furnished; at a moderate rent to a good tenant for the summer. Call at MRS. OCKENDEN'S, Abbey st., fifth house from corner P and Stanislaus. je2tf

FOR RENT—SUITS OF ROOMS SUITABLE for housekeeping, over 746 J st., between Inyo and Mono. my30tf

FOR RENT—A GOOD STABLE NEAR CENter of town. CHITTENDEN, COLE, SHARP & GORDON. my19tf

FOR RENT—ADVERTISING SPACE IN THE "want" columns of THE REPUBLICAN. It costs but little and is most productive of results. Everybody reads these columns.

FOR SALE—MISCELLANEOUS.

FOR SALE—A 2-HORSE-POWER GAS OR gasoline engine, in first-class repair; will sell at a very low price. For particulars call on or address SAUER & HOLLENBECK, 2323 Fresno st., Fresno, Cal. my29tf

FOR SALE—COMBINED HARVESTER; GOOD order; price $500. W. D. GRADY. my20 f

FOR SALE—200 HEAD HORSES OF ALL descriptions; terms easy and to suit purchaser. Inquire of owner, L. F. WARD, 537 South Fst. ap22tf4m

FOR SALE — B. T. SCOTT, IN BARTON OPera House block, takes the lead in Mocha and Java coffees and Spider Leg Teas; his blend coffees can't be beat. my14m1

FOR SALE — POINT REYES CREAMERY Goose Butter, the finest, sweetest and most palatable luxury on earth, fresh every day at B. T. SCOTT'S, Barton Opera House block. my14m1

FOR SALE—COMPLETE STEAM PLANT; good as new, 12½ horse power engine, Identiff automatic cut off; 24 in x 16ft; steel boiler and all appurtenances for less than engine alone cost, f.o.b cars; must be removed soon. Address California Real Estate and Improvement Co., 521 Pine st., San Francisco. my23m

FOR SALE—A $25 CART, GOOD AS NEW, for $15. Apply at this office. ap8tf

FOR SALE—LEFT WITH A. R. COVALT & SON, 1018 Mariposa street, One Leather-top Two-seated Surrey; one Ladies' Phaeton. Both almost new; will sell at a bargain. ap8tf

FOR SALE—ONE FIRST GRADE COLUMBUS Feet under surrey; almost new; can be seen at J. C. Herrington's harness shop, Mariposa st. a8tf

FOR SALE—2 2-HORSE WAGONS AT BIDwell's Liquor Store, H st., opp. depot. ap2tf

FOR SALE—REAL ESTATE.

FOR SALE—VERY CHEAP; WELL LOCATED lots from $125 up; also several bargains in improved country property. GLITTLE & JACOBSEN, 1223½ Mariposa st. ap29 1

FOR SALE—A FINE SUBURBAN HOME; 8 acres in choice fruit; full bearing; 3 acres rented; good house; terms easy. Apply to J. W. REESE or real estate agents. ap8tf

FOR SALE—160 ACRES OF CHOICE LAND 2 miles from Sanger, at $50 per acre; easy terms. Apply to or address W. G. URIDGE, 1151 J st., Fresno. 16tf

FOR SALE—A BARGAIN—HOUSE 6 ROOMS with 4 lots; will sell 2 lots without house; fine lawn and shrubbery. Inquire cor. Tuolumne and Q sts. ja28tf

LOST.

LOST—1 RED ACCOUNT BOOK CONTAINing some certificates of purchase belonging to myself and others. The finder will please leave the same at the office at Fahey's Hotel and receive suitable reward. FRANK P. MURRAY. je6

ESTRAYED.

ESTRAYED—SMALL WHITE AND BROWN spotted cow; had short rope attached to horns. Finder please return to County Recorder's office and receive suitable reward. je4tf*

TAKEN UP.

TAKEN UP—BRINDLE COW, BRANDED O on left hip, corner I, and Fresno, owner can have cow by proving property and paying charges. A. T. STEVENS. je4tf*

TAKEN UP—A BAY MARE MULE, BRANDED on left hip with heart; owner may have same by calling on J. W. GREEN, northwest corner of Walnut and North avenues, and paying expenses. je4tf*

Danish PICNIC

Under the Auspices of the Society "Dania" on

SUNDAY

Sunday - - - June 5th, 1892

—At the—

Fresno Fair Grounds

VALUABLE PRIZES

Offered to participants in Danish Sports. Ring Riding, Target Shooting, Foot Racing.

Dancing Afternoon and Evening in Pavilion

Music by the Fresno Park Band

Admission 50 Cents — Ladies Free.

Everybody cordially invited. Car leaves Hughes Hotel every twenty minutes.

Are You Awake

Do You Want a GOOD THING | Can You Recognize a Good Thing When You See It? | Will You Take Advantage of It?

OF COURSE YOU WILL!

That is the Reason Our Great Sales have always been a Success. | And This Week we will have the Greatest of Them All.

IN SHOES

$4 Gives you a choice of Seven lines Gents' Congress and Bals, French Calf, hand sewed, sold regularly at $7, $8, $9.

$2.25 Carries away a Genuine calf shoe in black or russet which Bedford Bros. valued at $5.

$2.50 Is a small sum for a Kangaroo worth $5, but they must go at that price.

LADIES, HAVE YOU

$3 To invest in a Genuine French Kid hand turn which we have been selling at $5

OR

$2 For a Fine Dongola worth $3 ?

$4

Gets you Shoes WE could not duplicate for the money, and for this price you have a choice of Ten different lines, none of which ever retailed for less than $6.

IN TIES AND SLIPPERS

$2.50 Will give you a genuine hand sewed worth $4

$3 Takes away the pick of the flock, for there is nothing finer made and they are worth double the money.

Remember this Great Sale Commences

Monday, June 6th

AND CONTINUES ALL THE WEEK.

These lines are the remains of the Bedford Stock and we have marked them at a figure which cannot fail to command attention.

AT

W-I-E-N-E-R'S

I-Street Stores

See Expositor for Special Millinery Sale.

DRINK "PERFECTION" WHISKY.

Absolutely Pure.

R. Ruben & Son.

SOLE AGENTS, FRESNO.

Merchandise Stores and Saloons.

Barker -:- Hotel

TOLL HOUSE, CAL.

Meals and lodging. Feed yard and blacksmith shop in connection with the hotel. Rest of accommodations at reasonable rates.

AT COST! -:- AT COST!

J. R. JONES

THE JEWELER, 1009 I Street

Is POSITIVELY selling out his entire stock

AT COST

Secure these Bargains while you can.

Universal Providers. Universal Providers.

THE FOLLOWING

SPECIAL VALUES!

Will be on sale during the coming week—from June 1 to June 8, 1892. At these SALE PRICES the Goods are certainly

Great Bargains

Being of Superior Merit and Seasonable Value. An early inspection is solicited.

Dry Goods Dep't.

Our immense and finely assorted stock of fancy White Dress Goods will be sold during the coming week at about half their former prices.

India Silks.

Closing out our entire season's stock of Fancy Figured India Silks at less than cost of importation.

Fancy Goods Dep't.

At 35c.

100 dozen Ladies' fine pure Silk Gloves, black and colored, well worth 50 to 75c per pair; during this sale at 35c per pair.

At 10c.

150 dozen Ladies' Cotton Ribbed Jersey Vests, the kind usually sold at 25c, we sell them at this sale for 10c.

Clothing Department

At 35c.

50 dozen Men's Fine Ribbed Gray Shirts and Drawers, regular price 50 to 75c; at this sale 35c.

At 50c.

50 dozen Boys' Fine Cassimere Knee Pants, ages 4 to 14 years, former prices 75c and $1; will be sold at 50c.

Stationery and Toy Dept

150 fine woven Hammocks, usually sold at $1.25, will be sold at 75c each,

50 superior 4 ball Croquet sets, nicely painted, $1.40 per set.

25 finely painted 8-ball Croquet sets, complete set, well worth $3, our price $2.25.

OUR SHOE DEPARTMENT

Is now displaying an attractive and well made line of Ladies', Misses' and Children's Fine Shoes, which for quality, price and workmanship cannot be surpassed.

KUTNER-GOLDSTEIN CO.

The Universal Providers.

The Log Cabin Bakery

CORNER FRESNO AND SILVIA STREETS.

Bread, Pies, Cakes | Home Made | Rolls, Buns, Doughnuts

We make a specialty of Genuine Graham and Whole Wheat Bread, Boston Baked Beans and Brown Bread delivered every Sunday morning. We guarantee our Bread to keep moist at least two days with proper care. DOLSON & DOWNS, Props

J Street Billiard Hall

Joe K. Copeland, Proprietor.

(Formerly Macy Bros.)

1125 J Street, Fiske Block

Your Trade Respectfully Solicited.

SPECIAL SALE

— OF —

TRIMMED AND UNTRIMMED

HATS

AT 1919 MARIPOSA ST.

Fresh Butter Cups
Boston Chips
Fine Chocolates
And Caramels

— Manufactured Every Day at—

Fresno Candy Parlors

NORTON & SCHUTTLER

1143 I STREET.

STEPHENS & BEAN

UNDERTAKERS

Next door to Kutner-Goldstein Co.

I Street - - Telephone 38

GAS

At $2.50 Per Thousand Feet

IS CHEAPER FOR LIGHT THAN THE SO-called 16-candle power Incandescent Lamps. One 5-foot gas burner gives as much light as two 16 candle incandescent lamps.

Gas for cooking is cheaper and safer than gasoline and removes all danger from fire and reduces your insurance. We positively guarantee that our stove burners will use only 2½ cents worth of gas per hour. We furnish consumers with gas stoves at actual cost. We make no profit on stoves. Where a stove is wanted in rooms the consumer will pay for pipe work and connections, which will not exceed $2.50. In dwellings the consumer will be charged for labor and pipe from curb to meter.

Call at our office for testimonials as to the economy of gas for cooking and all particulars relating to pipe and stoves and prices.

Fresno Gas and Electric Light Company

1047 J STREET,

Near Grand Central Hotel

A. ESTABROOKS. S. S. JOHNSON.

Mechanics' Planing Mill

JOHNSON & ESTABROOKS, Proprietors

Mouldings, Brackets, Doors, Sash, Blinds, Screens, Frames.

ALL KINDS OF MILLWORK DONE.

BARLEY ROLLED.

Telephone 127. Cor. Front and Mono

SPIRITUALISM.

SPIRITUALISM—FOR A SHORT TIME ONLY S. H. Bernard Hutton, clairvoyant, test and business medium, will hold test seances at room 23, Pleasant View house, opp. postoffice, every Monday, Wednesday and Friday evening at 8 o'clock sharp. Private sittings by appointment only. my23m*

The Entering Wedge

It isn't at all a bad idea to know exactly what you are purchasing when you are buying Cheese. If you are in doubt about the matter, don't give the cheese the benefit of the doubt. We keep the best fresh sweet cream Cheese and you need have no misgivings about them.

Remember we keep a full line of Seasonable Goods and are leaders in Low Prices for CASH.

Fresno Cash Store 1131 AND 1133 **J Street**

The Daily Republican

Fresno, Fresno County, California.

PUBLISHED BY

THE FRESNO REPUBLICAN PUBLISHING COMPANY

The Great Newspaper of the San Joaquin Valley.

Largest Circulation. The Most News.

TERMS OF SUBSCRIPTION:

Daily Republican, one year, by mail.....$6 00
Daily Republican, six months, by mail..... 3 00
Daily Republican, three months, by mail.... 1 50
Daily Republican, per month by carrier..... 60

Weekly Republican, one year, by mail.....$2 50
Weekly Republican, six months, by mail.... 1 25

SOUTHERN PACIFIC COMPANY

Trains leave Fresno

5.50 p.m.—Sunset Route Express, for Los Angeles, New Orleans and east.
5.05 a.m.—Express for San Francisco, Sacramento and north.
12.10 p.m.—Express for San Francisco, Sacramento, Portland, Ogden and east.
1.20 a.m.—Los Angeles Express for Los Angeles, San Bernardino and Riverside.

RICH. GRAY, Gen. Traffic Manager.
T. H. GOODMAN, Gen. Pass. Agent.

FRESNO & POSO.
(Via Porterville.)

Train leaves Fresno daily at 5.30 p.m., and 7 a.m. on Wednesdays.
Leaves Poso at 8.40 a.m. Thursdays.
Leaves Porterville at 6.30 a.m. daily, and at 11 or 11.20 p.m. Thursdays.

SAN JOAQUIN VALLEY R.R.

TWO TRAINS EACH DAY.

Train leaves Fresno daily, except Sunday, at 10.30 a.m., and daily at 4 30 p.m.
Train leaves Pollasky daily, except Sunday, at 2 p.m., and daily at 7 a.m.
SUNDAY EXCURSIONS TO POLLASKY.
Train leaves Fresno at 9 a.m., returning leaves Pollasky at 3 p.m.

W. F. CHANDLER,
General Passenger Agent.

THE VOTE FOR PRESIDENT.

For the assistance of subscribers to the Daily and Weekly REPUBLICAN who desire to make up their estimates of the result of the approaching election, the following figures are given:

POPULAR VOTE.

Grover Cleveland	5,556,253
Benjamin Harrison	5,440,216
Clinton B. Fiske (Prohibition)	242,965
Alson J. Streeter (Union Labor)	146,105
R. H. Cowdy (United Labor)	2,818
James L. Curtis (American)	1,591

ELECTORAL VOTE.

Cleveland	168
Harrison	233

THE VOTE IN CALIFORNIA.

Cleveland	117,525
Harrison	124,816
Fiske (Prohibition)	5,761
Curtis (American)	1,591

FLUCTUATION IN FRESNO.

Cleveland		2,521
Harrison		2,451
Sheriff	Hamilton	2687
	Hensley	2385
Clerk	Williams	2846
	Clark	2743
Recorder	Breen	2762
	Bell	2724

EVENTS.

TODAY.

Danish Society Picnic, at Fresno Falls Grounds.
National Guard Target Shooting at Pollasky.

TONIGHT.

Dr. Gardiner at the Barton.
The Converted Jew at the Baptist Church.

TO COME.

June 6—Prohibition Club meeting in Nichols' Hall.
June 6—7.30 p.m.—City Council.
June 6—"Zaire" at the Barton Opera House.
June 7—Central Republican Club.
June 8—"Blue Jeans" at the Barton.
June 9—Republican County Convention.
June 10—City Schools close.
June 11—Women's World's Fair Commission, Hughes Hotel.

THE POPULAR WILL.

The position taken by a few—a very few—Republican papers that the demand for Blaine is a conspiracy on the part of certain politicians to defeat President Harrison for a second term, is very singular to say the least. The Republican party has no desire to defeat the aspirations of the President, whose administration has not only been unobjectionable but admirable, but the party's first choice is Blaine and will continue to be so long as there is a possibility that he may be the nominee. The Chronicle of yesterday states the case very clearly when it says that President Harrison would be a satisfactory nominee in every way, and if nominated would be elected, but the great bulk of the Republican party prefers Blaine, and he will probably be nominated if he will accept the nomination. Republicans, or those who even pretend to be such, can have no objections to urge against the office seeking the man. No one has dared to question the absolute good faith of Mr. Blaine in writing his February letter, but if, in spite of that letter, the party shall insist upon making a demand on him for his services it does not lie in the mouth of any Republican newspaper to say that such a movement is for the purpose of creating dissension in the ranks of the party, nor can the action of the convention, if such it shall be, possibly be construed into a reflection upon President Harrison or his administration of the presidential office. The name of Blaine is not most frequently on the lips of malcontents and professional politicians, but on the lips of the rank and file of the great Republican party.

MUST PAY THEIR OWN DEPUTIES.

Some months since one of the departments of our supreme court held that a deputy of the county clerk was not entitled to a writ of mandamus to compel the county treasurer to pay the salary of said deputy, he having been appointed by an order of the supervisors, which also directed his salary to be paid by the county.

The ground of this decision was that the compensation allowed the clerk, sheriff and other county officers of the state was intended to be in full payment for the personal services of such officers and also of their deputies; and that if the county should pay the salary of any such deputy it would, in effect, increase the salary of the county officer appointing him during the term for which he was elected, which is strictly prohibited by the constitution.

Naturally this created great excitement among the county officers throughout the state, and a rehearing was granted. Upon this rehearing the court in banc has reaffirmed this decision in department.

Judge Hourse has furnished us with the text of the decision in which five of the judges concur—Justices McFarland and Patterson alone dissenting. So it is settled that the county cannot pay the salaries of any deputies of its county officers as the law now stands.

This will bring county business almost to a deadlock. We see no remedy except a new law (and perhaps that will have to be passed before the beginning of the terms of the county officers to be elected this year) fixing the salaries of county officers at an amount sufficient to pay only for their personal services and leaving the deputies to have their numbers and salaries fixed by the board of supervisors. We fear that an extra session will be needed to straighten this out.

THE World's Fair commission of this county report that they are meeting with good success in obtaining samples of grain. They have already secured many handsome samples of wheat and barley of various varieties, and will be ready to commence on fruit and other products in due season. The outlook for an excellent exhibit is good.

STREET SPRINKLING.

Loud and long are the complaints which are coming in from various parts of the city in regard to the inefficient work being done in the street sprinkling department. Residents on south M and J streets and that portion of the city are especially dissatisfied with the lack of attention given their streets of late. They say that every breeze brings with it blinding clouds of dust, and that they are little or no better off than if no attempt was made to water the streets. The excuse by the street department is that there are not enough stand pipes to supply the water at reasonable distances from the localities where most of it is used. This may be true, but the water supply is as good as it was last summer, and there are two additional sprinklers in use. The service certainly ought to be better than it was then, but if all the complaints heard are well founded it is worse. Considerable money has very properly been invested in the street sprinkling work, and it is certainly a matter for serious regret it cannot be done with at least a fair degree of thoroughness. It is essential both for the health and comfort of the people of this city that the streets be kept well sprinkled. If it cannot be done with the present facilities better facilities must be had. If better work can be done with the present apparatus the presidents should be made strong enough to compel that sort of work to be done.

In campaign times the tariff is defended on the ground that its object is to keep wages high. It is a suggestive fact that reciprocity—which is free trade as far as it goes—has been arranged by the Republican administration only with cheap labor countries. Now it is negotiating a reciprocity treaty with Mexico, the land of peon labor.—Examiner.

It should be beneath the dignity of the leading Democratic journal of the Pacific coast to attempt to mislead its readers. While the Republican party is negotiating reciprocity treaties with all governments where beneficial results can be obtained, it is a cardinal principle of all such treaties that no foreign products shall be admitted free of duty which shall come into competition with the industries and products of this country. The Democratic party is deeply agitated on account of the demonstrated benefits and growing popularity of reciprocity, hence the disreputable efforts that are being made to discredit it.

THE Los Angeles Express says that the people of California sacrifice their chances for happiness by their restless and absorbing efforts to get rich. This doubtless accounts for the large number of people who engage in publishing daily newspapers in the country towns of this state. They do not do it because of the fun there is in it, but because of the unusual ease and rapidity with which wealth is produced in that business.

ECONOMIST HOLMAN has finally decided that out of the $450,000 asked for he will consent to an appropriation of $50,000 for the purposes set forth in the hydraulic mining bill. For the purposes required the amount would be practically useless, and may as well be added to that little Indiana appropriation for the particular benefit of Mr. Holman and his neighbors.

THE situation at Minneapolis has grown interesting, and the movement for Blaine has gained a strength that promises to result in his nomination. The result is yet, of course, uncertain, but the resignation of Blaine as secretary of state at this time is certainly suggestive of the belief that he has finally yielded to the popular demand and will consent to accept the nomination if tendered him.

THE Visalia Times deplores the danger that the sheep industry in California will be "hounded out of existence" by the guardians of the national park. Unless the boundaries of the park are materially modified, and they doubtless will be, the sheep industry will be badly crippled in this valley, but if the Democratic free wool bill becomes a law it will make little difference to the sheep men whether they have pastures for their flocks or not. They will soon have no flocks.

BORN.

STAMBAUGH—In this city, June 3, 1892, to the wife of W. F. Stambaugh, a son.

Stockton flour $4.75 per bbl., $1.20 per sack. Kutner-Goldstein Company.

Pure whisky for medical use at the Bodega.

Go to Smith Bro's, corner I and Tulare, agents for Kamame remedies. Beware of imitations.

Bad Blood

Impure or vitiated blood is nine times out of ten caused by some form of constipation or indigestion that clogs up the system, when the blood naturally becomes impregnated with the effete matter. The old Sarsaparillas attempt to reach this condition by attacking the blood with the drastic mineral "potash." The potash theory is old and obsolete. Joy's Vegetable Sarsaparilla is modern. It goes to the seat of the trouble. It arouses the liver, kidneys and bowels to healthful action, and invigorates the circulation, and the impurities are quickly carried off through the natural channels. Chas. Lee, at Beamish's Third and Market streets, S. F., writes: "I took it for vitiated blood and while on the first bottle became convinced of its merits, for I could feel it was working a change. It cleansed, purified and braced me up generally, and everything is now working full and regular."

JOY'S Vegetable Sarsaparilla

Many druggists have a cheaper Sarsaparilla than Joy's. As they make more on it, they'll try to sell you it. Insist on Joy's.

For sale by George H. Monroe, 1922 and 1924 Mariposa street. Sign big mortar.

APHTOLINE

BEFORE TAKING — AFTER TAKING

WE GUARANTEE APHTOLINE to produce Flesh, Develop the Bust and make the Face look Plump and Youthful. The only remedy in the world that will increase the weight to any amount desired, Male or Female. Price $1 and $2 per box by mail or express. For sale by Druggists, send for circular. APHRODI MEDICINE CO., 323 Kearny street, San Francisco.

JAPANESE PILE CURE

A new and complete Treatment, consisting of Suppositories, Ointment in Depots, also in Tablets and Pills; a Positive Cure for External, Internal, Blind or Bleeding, Itching, Chronic, Recent or Hereditary Piles. This Remedy has never been known to fail. $1 per box, 6 for $5. Sent by mail. Why suffer from this terrible disease when a written guarantee is positively given with 6 boxes to refund the money if not cured. Send stamp for free Sample. Guarantees issued by WEBSTER BROS., Sole Agents, corner K and Mariposa sts., Fresno, Cal.

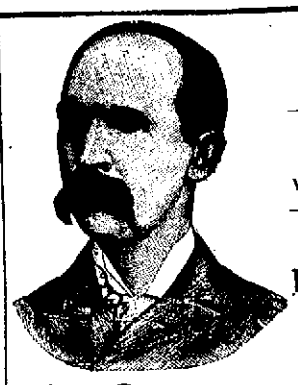

DRUGS.

We guarantee the largest stock
We guarantee the Purest Drugs
We guarantee Lowest Prices

At 1908 Mariposa St.

BUKER & COLSON

Fresno Loan and Savings Bank Building.

WILLIAMS & SON'S

Prescriptions Refilled

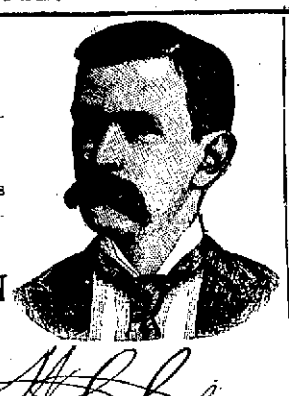

HOW

some men do business in Fresno is a mystery. They carry the same goods over from year

TO

year, and palm them off each season as new goods. We do not believe in this method. We buy our goods not to

KEEP

but to sell. By turning over our stock often we are enabled to sell lower than other houses. We have already begun to make reductions so as to clear out all our summer goods before the

COOL

weather sets in. We have too many lightweight Dress Goods; we have too many White Goods; we have too many Embroideries; we have too many Laces; we have too many

FANS

too much summer goods altogether. In order to sell off these goods

Our Prices Have Been Cut Unmercifully.

SACHS & HERINGHI,

THE LEADERS IN LOW PRICES.

Sole agents for the P. Centeniers & Co.'s Kid Gloves. N. B.—Please remember that we still give the Fixtures with each pair of Lace Curtains sold, no matter if they are only $1.00 a pair.

THE PHOTOGRAPHER

At 1741 Mariposa street, will furnish Cab at Photographs at Reduced Rates.

Fashionable Tailoring

PARLORS

J. E. DEALY

(LATE WITH L. F. WINCHELL)

CUTTER.

Rooms 26 and 28, Fiske Block

Packard Bros.

DRAYMEN.

All Orders Promptly Attended to

RESORTS.

THE ACME

WILLIAM DEGEN, Prop.

Corner Mariposa and I Sts, Fresno.

Choice Liquors!

Fine Lunches.

FURNISHED ROOMS

OPEN ALL NIGHT.

Kenyon & St. George

Respectfully desire to inform the public that they have just opened at their

Store on Pine Ridge

A NEW AND COMPLETE STOCK OF MERCHANDISE, including all Campers' and Miners' Outfits and Supplies, at the lowest living prices, where one and all can be assured of receiving fair treatment and a square deal.

Shakes, Posts, Trays constantly on hand.

The Hotel is run as usual by E. W. KENYON, where good meals are served at all times.

Hay, Grain and Stabling.

Pine Ridge, Cal, May 29, 1892.

For Health and Pleasure Go to

THE VILLA

REED JONES - - - - - Proprietor.

This popular family resort is on Ventura avenue, near the Fair Grounds.

MEALS AND REFRESHMENTS

at all hours of the day or night. Private rooms for families. The best in the market will be found here. Large box stalls for horses. Telephone 83. Drop in and give me a call.

Steam Beer!

—AT THE—

GILT EDGE,

1023 and 1025 I St,

GEO. SCHOLING, Prop

TRY IT! USE IT!

Stocktonia Flour!

FARMERS UNION AND MILLING CO
Stockton, Cal.

Hammond & Bates, Agts

1031 J Street, Fresno.

JOS. SPINNEY

Brick Maker and Brick Contractor.

Plans and Specifications for all class of brick work figured on. Best of work guaranteed.

Houses to Rent.

House corner Sunnislaus and I streets.
House corner Tulare and Silvia streets.

Office, Residence and Brick Yards,

NOR. A AND TULARE STS., FRESNO, CAL

JOE FOREM, The Tailor,

Fine Tailoring at Moderate Prices

TO ORDER		TO ORDER	
Stylish Pants	$5	Fine Business Suits	$18
Heavy Pants	6	Very Stylish Suits	25
Elegant Cassimere Pants	7	Elegant Walking Suits	30
Full Dress Pants	8	English Worsted Suits	35
The Very Finest Pants	9	Fine Picoo Suits	40
Full Dress French Cassimere Pants	10	Full Dress Suits	50

PERFECT FIT GUARANTEED OR NO SALE.
Rules for Self-Measurement and Samples of Cloth sent free to any address.

1828 Mariposa Street, Fresno

BRANCH OF SAN FRANCISCO

HALL & ASHLEY

Undertakers - Embalmers

1027½ I Street.

Telephone 123

AGENTS WANTED.

$4 TO $10 PER DAY: EXCLUSIVE TERRITORY; facile or Rectifier. Send 10 cents for samples and circulars. C. F. PARKER, Boston, Mass. my21m*

FRESNO

Coal and Wood Yard

Thomas Tomkinson and James Armstrong, Props

2042 Tulare St., Corner of L.

Free delivery to any part of the city. Telephone No. 94.

NOTICE

I HAVE APPOINTED J. M. STATHAM MY agent for Belmont Hall during my absence. Parties wishing to rent the hall for political meetings, speaking, Sunday school, church or lodge purposes, will please see him for terms.

SOCIAL DANCE

Every Saturday Evening. Gentlemen 50 cents; Ladies free.

T. E. JONES

THE TRAVELERS' HOME

THE WELL KNOWN PLACE OF FISH CAMP on the Yosemite road is open again for travel. Camping grounds unsurpassed. People visiting the mountains or Yosemite will do well to write for instructions to

ALBERT PHILP,

Address to WAWONA, MARIPOSA COUNTY

HAY AND FEED

—AT—

L. C. RICE'S

Wood and Coal Yard

Corner and Merced sts, Telephone 65.

All Kinds of Wood and Coal

HAY, GRAIN AND BARLEY,

Delivered in any part of the city.

House Finish and General Mill Work

Barley Bought Rolled & Sold

728 to 760 H Street, Fresno, Cal.

HOTEL HUGHES

FRESNO, CALIFORNIA

E. J. Crank, Proprietor & Manager

The Only First Class Hotel

IN FRESNO.

Elevator, Electric Bells, Artesian Water.
Electric Lights and Running Water in all Rooms
Commercial Men's Headquarters.
Fine Sample Rooms to Display Goods. Free Bus

HOTEL HUGHES STEAM LAUNDRY

Every modern convenience for doing first-class work on the shortest notice. Work called for and delivered.

TELEPHONE 130.

HOTEL BEN LOMOND,

Ben Lomond, Santa Cruz Co., Cal.

W. M. WARD, Prop.,

Late Manager Grand Central Hotel, Fresno.

First-Class in Every Respect.

Located in the Santa Cruz mountains, on the Boulder Creek Railroad and on the banks of the Sau Lorenzo River, 20 miles from Sau Francisco, 9 miles from Santa Cruz and but 3 miles from the world-famed Big Trees.

Good fishing and hunting in the immediate vicinity. Swimming baths connected with the house. Bus leaves Hotel for Boulder Creek to connect with all trains. Telegraph, Express and Telephone offices.

Wood, Coal, Coke, Charcoal

Wood-Coal-Coke-Charcoal

Redden & Collins

Wholesale and Retail Dealers in

WOOD

COAL, COKE AND CHARCOAL.

A square deal six days in the week. Give me a call. Telephone 49.

Yard opp. Passenger Depot.

Wood, Coal, Coke, Charcoal

THOMAS YOST & SON

—HEADQUARTERS FOR—

School Books and Supplies

Leading Jewelers and Stationers

1486 and 1488 Mariposa St.

Armory Stables

J St., bet. Kern and Inyo. Telephone 100

Good Rigs! Fresh Horses! Fine Turnouts!

Best of accommodations for BOARDING. Cool and comfortable quarters.

SHOEING SHOP

In connection with the Stables, under the personal supervision of a first-class shoer.

McNAUGHTON & BOLLONG

Fresno & Merced County Lands

TO RENT

And for Sale!

75,000 ACRES OF WHEAT AND SUGAR beet land in the above counties, to rent for a term of years; also 100,000 acres of fine raisin, fruit, alfalfa and sugar beet land, with water for irrigation, for sale in tracts of 20 acres to large tracts, suitable for colony purposes. For particulars apply to

E. B. PERRIN,

402 Kearny St., San Francisco.

FRATERNAL SOCIETIES.

Masonic Meetings.

MASONIC TEMPLE, COR. TULARE AND I STREETS.

FRESNO LODGE, NO. 327, F. AND A. M.—Stated meeting in Fellows on or before the full of the moon. J. R. RILEY, W. M. G. G. ELLIOTT, Secretary.

TRIGO CHAPTER, NO. 62, R. A. M.—MEETS every first and third Tuesday at 7:30 p. m. By order of H. P. SELLECK, High Priest. JOHN R. WILLIAMS, Secretary.

FRESNO COMMANDERY, NO. 29, K. T.—Meets first and third Wednesday evenings at 7:30. F. M. MILLER, Eminent Commander. A. V. LIGHNEY, Recorder.

O. E. S., RAISINA CHAPTER, NO. 86.—Meets second and fourth Tuesday evenings at 7:30. MRS. MAMIE BEDFORD, Worthy Matron. MISS MAGGIE EAMES, Secretary. m29tf

FRESNO LODGE, NO. 409, INDEPENDENT order of Good Templars, meets every Friday evening at DeWitt Block I street, between Mariposa and Fresno streets. Visitors fraternally invited. GEO. COLQUILLIN, C. T. ROSE JARVIS, Secretary.

FRESNO ENCAMPMENT NO. 78, I. O. O. F.—Meets every second and fourth Tuesday of each month at Masonic Temple. J. C. BRESSEL, C. P. FRANK H. WILSON, Scribe. jy28tf

FRESNO REBEKAH DEGREE LODGE, NO. 158, I. O. O. F., meets the first and third Tuesday evenings of each month at 7:30 o'clock in hall on second floor of Masonic Temple. All visiting Rebekahs cordially invited. MRS ANNIE P. BABCOCK, N. G. MRS. CARRIE LOCKHEAD, Sec.

FRESNO LODGE, NO. 186, I. O. O. F., MEETS Monday evenings at 8:00 in the Masonic Hall opposite Hughes Hotel. All Odd Fellows are cordially invited to attend. J. N. RASMUSSEN, N. G. J. W. Hudson, Secretary. m27tf

ATLANTA POST, G. A. R., MEETS THE first and third Tuesday of each month at Edgerly hall, cor. I and Tulare sts. All members in good standing are invited. M. H. KELLOGG, P. C.

WOMAN'S RELIEF CORPS—REGULAR meetings of Atlanta Corps, No. 44, W. R. C., at Edgerly hall, cor. I and Tulare sts., on the first and third Thursday afternoons of each month. MRS. MAGGIE SHAFER, President. MRS. INEZ MERWIN, Secretary. 236tf

FRESNO LODGE, NO. 136, K OF P.—REGULAR meeting on Friday night of each week. Castle Hall, Masonic Temple. P. MADSEN, C. C. G. F. ALEXANDER, K. R. S.

YOSEMITE LODGE, NO. 171, A. O. U. W., meets every Tuesday evening at Edgerly Hall, corner I and Tulare streets. A cordial invitation is extended to all members of the order. M. BILBY, Master Workman. J. M. COLLINS, Recorder. my22tf

CENTRAL CALIFORNIA LODGE, NO. 256, I. O. O. F., meets every Thursday evening at 8:00 o'clock, in the Masonic Hall. A cordial invitation extended to all sojourning brothers. HENRY TURNER, N. G. M. A. MORGAN, Rec. Secretary.

Lost in Admiration!

Everyone coming to our store and inspecting our elegant line of Russet and Canvas Shoes is surprised at the elegance and style shown in Summer Shoes. Lower prices than quoted at any other first-class store.

THE PLYMOUTH ROCK

BOOT AND SHOE CO.

1917 Mariposa St., Fresno

CARRIAGE TRIMMING

—AT—

C. A. SCHWEIZER'S

956 I Street, Opposite the Hughes.

CITY MARKET

Wholesale and Retail Butchers.

No. 1147 North I Street, between Mariposa and Fresno.

Joseph Burns - - Proprietor.

Constantly on hand choice Beef, Veal, Mutton, Pork, Sausage, etc. Fat stock bought and sold.

S. Evinger - - Manager

BANKS.

FRESNO LOAN AND SAVINGS BANK.

Capital Stock Paid Up.....$300,000

J. G. JAMES.....President
W. H. MCKENZIE.....Cashier

DIRECTORS.

J. G. James, J. R. White, Horace Hawes, A. M. Clark, J. W. Ferguson, O. G. Sayle, T. J. Duncan.

Exchange bought and sold on all principal cities of United States and Europe. Loan money, receive deposits and transact a general banking business. Interest paid on deposits.

Correspondents—Crocker-Woolworth National Bank, S. F., Stockton Savings and Loan Society, Stockton; Los Angeles National Bank, Los Angeles; Importer's and Trader's National Bank, N. Y.

Office hours from 8 a. m. to 3 p. m.

FRESNO NATIONAL BANK,

Capital Stock Paid Up.....$200,000

H. D. COLSON.....President
J. M. CORY.....Vice President
JOHN B. SMITH.....Cashier

DIRECTORS.

John D. Gray, H. D. Colson, D. W. Parkhurst, J. B. Smith, J. M. Cory, M. D. Morrison, F. P. Wickersham.

A general banking business transacted. Exchange bought and sold on home and foreign cities. Collections promptly attended to.

Correspondents—San Francisco, The First National Bank; New York, Chase National Bank.

Office hours from 9 a. m. to 3 p. m.

FIRST NATIONAL BANK.

FRESNO, CAL.

Oldest Bank in Fresno Co. Estab'd 1882

Paid Up Capital - - - - $100,000
Surplus - - - - - - - - 120,000

O. J. WOODWARD.....President
E. F. OATMAN.....Cashier

DIRECTORS.

W. H. Chance, T. C. White, C. L. Walters, E. Kennedy, O. J. Woodward.

THE FARMERS' BANK

OF FRESNO.

Paid Up Capital.....$200,000 00

Lewis Leach.....President.
W. W. Phillips.....Vice-President and Manager.
John Holchmuth.....Cashier.

DIRECTORS:

A. Kutner, Lewis Leach, Alex. Gordon, W. W. Phillips, Alex. Goldstein.

Transacts a general banking business.

Buys and sells exchange on all the principal cities of the United States and Europe.

Solicits the accounts of corporations, firms and individuals.

Has absolutely fire and burglar proof SAFE DEPOSIT VAULT.

Safety deposit boxes for rent at nominal figures.

Office hours from 9 o'clock a. m. to 3 o'clock p. m.

BANK OF CENTRAL CALIFORNIA, FRESNO, CAL.

Capital Stock.....$300,000
Paid up.....150,000

LOUIS EINSTEIN.....President
WM. HELM.....Vice-President
LEOPOLD GUNDELFINGER.....Cashier

DIRECTORS.

Louis Einstein, William Helm, Leopold Gundelfinger, H. B. Choice, Max Frankenau.

This Bank transacts a general banking and exchange business, issues letters of credit and draws direct on over 600 correspondents in all the principal cities of the world.

Special attention paid to collection of claims and inheritances in all parts of Europe and America; also in parts of Asia, Africa and Australia, by power of attorney.

Payments effected through our Foreign Money Order system direct to any person in all countries of Europe.

Agents of the Hamburg American Packet Co. and Baltic line, Liverpool, London and Globe Insurance Company.

J. PAPASIAN,

Merchant Tailor

NEW GOODS.

Suits Made to Order.

General Repairing, Cleaning and Dyeing. Prices low and satisfaction guaranteed. Rates cheaper to everybody than before.

P.O. Box 1252. 1733 Mariposa, bet. H and I Sts

CITY STABLES

F. P. WICKERSHAM, Propr.

Stables Corner H and Merced Sts.

Horses bought and sold on Commission.

Large corral and ample accommodations for bands of horses.

Hay and Grain Bought & Sold

Patrons can order teams or do business with down town office, 1938 Mariposa street.

Only first-class single-footing saddle horses in town for hire.

Stable telephone 29.

DROP IT

IF in any business not paying you drop it and buy an improved Petaluma Incubator. A beautiful illustrated Catalogue of Incubators, Brooders and all kinds Chicken Fixings Free.

MORE MONEY

n be made raising chickens than in y other business the capital invested. A beautiful illustrated Catalogue of Incubators, Brooders and all kinds Chicken Fixings Free.

Agents for Mann's Bone Cutter, Necessity Clover Cutter and everything required by poultry raisers.

Petaluma Incubator Co., Petaluma, Cal

CAMPING

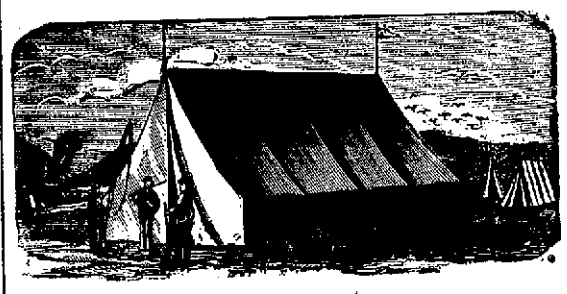

MINERS' WEDGE WALL TENTS

—AT—

The Poor Man's Friend

WHITE FRONT STORE

1027-1029 I Street, Fresno, Cal.

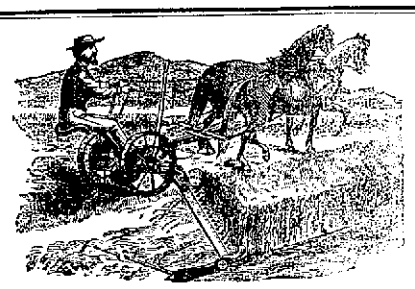

Mowers - Rakes

See Our Prices Before Buying.

Mitchell and Studebaker Wagons at Reduced Rates.

Donahoo, Emmons & Co.

Wholesale and Retail Hardware Dealers.

N OHLANDT, President
JOHN A BUCK, Vice Pres't
W T JUNGBLUTH, Sec'y

JOSEPH MARTIN, Sup't
JOHN CAFFIN, Sup't Agencies
S D SMITH, Sup't Work

The National Ice Company

PURE NATURAL ICE

Wood Coke and Coal!

D. D. ALLISON, Local Manager.

Office and Depot, Korn street and Railroad Reservations. Telephone 62; Postoffice box 1566

TELEPHONE No. 109.

BISHOP & GREELEY

GROCERS

—Carry a Full Line of—

Picnic and Campers' Groceries, Canned Meats,

CANNED FISH AND VEGETABLES.

Pickled Olives, Jam and Jelly a Specialty

Tulare Street Near J Fresno National Bank Building. Fresno, Cal

"Extra Pale" at Old Palm Garden.

WINDMILLS

PUMPS, TANKS, HARDWARE.

Plumbing, Paints and Oils—The Best Goods at Lowest Prices.

Barrett, Hicks & Co.

1035 to 1041 I Street, Fresno.

BUFFALO BREWING CO.

—SPECIALS—

Pilsner

Extra Pale

OTTO NESTEL - Agent

P. O. Box 758, Fresno, Cal.

STANDARD

McCormick and Walter Wood Mowers

Houser Combined Harvesters
Hodge Steel Frame Headers
Osborne Self Rake Reapers
Full Assortment of Hay Rakes

Get Our Prices

BEFORE PURCHASING

Full stock of Repairs for above Machinery.

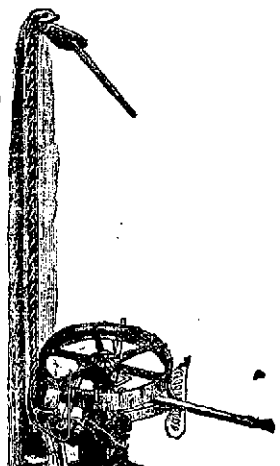

FRESNO AGRICULTURAL WORKS,

Cor. Tulare and L Sts. Fresno, Cal

The Daily Republican

OFFICIAL PAPER OF FRESNO CITY.

Additional Local on 1st and 4th Pages

U. S. Dept. of Agriculture, Weather Bureau.

FRESNO, Cal, June 4.—Observation taken at 5 p.m.

Temperature	87
Dew Point	26
Humidity (per cent)	11
Wind NW (miles per hour)	6
Maximum Temperature for past 24 hours	89
Minimum Temperature for past 24 hours	53
Rainfall	.00
Total rainfall for season	9.87

JOHN R. WILLIAMS, Observer.

SAN FRANCISCO, June 4.—Official forecast for twenty-four hours ending midnight June 6th. for northern California, fair weather, becoming part cloudy and foggy; west winds; showers at Eureka; stationary temperature except cooler at Fresno and Red Bluff.

LOCAL BREVITIES.

"Melrose."

Fresno flour $1.15 per sack only.

Camping Tents at Poor Man's Friend.

Trays for sale. Burleigh's warehouse.

The vineyardists are busy cultivating.

Danish picnic today at Fair Grounds.

There will soon be plenty of work for the idle.

Make an estimate on the election and secure a premium.

French dinner and wine 50 cents, a Maison Mitrovich.

Look elsewhere for Presbyterian lawn sociable advertisement.

Orinda F. Grose has given a power of attorney to Frank H. Short.

Hanford is going to have a Unity society like the one in Fresno.

See Fresno Canning Co's advertisement offering to buy apricots.

Presbyterian lawn social next Tuesday evening at Judge Short's residence.

The prune crop will be very short in the vicinity of Oleander this year.

The insolvency matter of W. A. Cowan will be heard on the 16th instant.

You only have to pay $1.15 per sack for Fresno flour, or $4.60 per bbl.

The best ice cream sold in pint and quart boxes at the Vienna Bakery.

Last week there were shipped 900 bales of wool from Firebaughs to Stockton.

The merchants are selling Fresno flour for $1.15 per sack, or $4 60 per bbl.

The second forgery charge against J. M. Bayly will be heard on June 20th.

Read carefully THE REPUBLICAN's offer of premiums to subscribers of Daily or Weekly.

R. Stuart had his trial for vagrancy before Justic Crichton yesterday and was acquitted.

Dr G. L. Long, Homoeopathic physician, Bradley Block, corner J and Mariposa streets.

Julus Suss has donated a handsome bridle as part of the first prize in the ring riding tournament.

A San Bernardino man with the d.t's. has seen a monster twenty times as large as J. B. Daniels' pterodactyl.

James A. Bradly of San Francisco is visiting Fresno looking after his vineyard interests in this county.

Are you a good political prophet? If so you can secure one of the valuable premiums offered by THE REPUBLICAN.

There will be a business meeting of the Republican central club at Nichols' hall next Tuesday evening at 7 o'clock.

"Better Than Politics" will give Mr. Gardner an opportunity to deliver a fine discourse this evening in the opera house.

"Stocktonia" flour, made by the new Union Mills, Stockton, is the best brand now offered in Fresno. Ask your grocer for it.

It is reported that A. G. Haskins, the man who was knocked off the Sanger flume recently, is very low and not likely to recover.

A full meeting of the ministerial association is called for next Monday at 10 a.m. Important business is to be transacted. Let all come.

The regular monthly meeting of the board of trustees of the Y.M.C.A. will convene tomorrow at 7.30 p.m. at the rooms of the association.

The case of George Roehl, charged with embezzlement, was continued until June 20th, on account of the absence of material witnesses for the defense.

Suit was brought yesterday by the Fresno Loan and Savings bank against Louis Fraser et al to foreclose a mortgage given to secure a promissory note of $668.40.

County Clerk Knox tells the Tulare county people that there will be no election there next fall unless the county furnishes clerks to make the great register.

A special series of discourses upon "The Drama of Human Life" will be commenced on Sunday evening at the Presbyterian church by the pastor. The first will be "Introduction, or The Curtain Lifted."

Taylor Albin, J. F. McDonald, F. J. Burleigh and William Shaw, members of Yosemite Lodge of A.O.U.W., constituted a party who went to Centerville last Friday to visit A. G. Haskins, a member of said lodge.

The fourth quarterly conference for the K-street Methodist church will be held Tuesday night, June 7th, at 8 o'clock, in connection with the monthly business meeting. Presiding Elder Thomson will be present.

The Redding meeting are still growing in interest. He will remain one more week. It is the most prosperous revival for many years at the Baptist church. The converted Jew has great power of persuasion, thirty-six having been accepted by the church as members.

William D. Mitchell, administrator, has brought suit against Lucinda Wright to quiet title to the southeast quarter of section 32 and the fractional 16.52 acres in the southwest quarter of 33, township 14 south, range 23 east.

On June 3d there was born to the wife of W. F. Stambaugh a handsome, healthy and bright boy. After a few yells of delight at being born in the raisin center young Stambaugh called for the latest issue of THE REPUBLICAN to get the latest Blaine news.

BANKRUPT STOCK.

A St. Louis Failure Brings Goods to Fresno.

McCallum & Co. with their usual enterprise have taken advantage of the failure in business of the St. Louis dry goods house of Marsland, Shipee & Co., and have secured the bankrupt stock of summer dress goods, fancy goods and notions. They will sell the entire lot at 50 per cent on the dollar. This sale gives the ladies of Fresno an unparalleled opportunity to secure dry goods at next to nothing prices.

City Bakery in the Lead.

I am prepared to furnish you anything in my line on short notice. Parties furnished with ice cream, cakes, rolls. Jennie Linds fresh every day.

My resthurant department is the best and cheapest in Fresno. Bring your families and see for yourselves.

Always in It.

Absolutely the greatest variety and the coolest drinks in town at Brendel's fruit and candy store, 1838 Mariposa street, Fresno.

Another pie sale at City Bakery Sunday.

The best lubricating oils at Donahoo, Emmons & Co.

All straight whiskeys at the Bodega.

Try the ice cream at City Bakery.

Attention, Travelers.

If you travel through Pacheco Pass, stop at San Felipe, forty miles southeast of San Jose. George Niggle has good accomodation for man and horse. First-class groceries, hay and barley.

FRESNO'S SOCIAL SWIM

The Events of the Week Discussed.

CLINTON SOCIAL CLUB PARTY

A Grand Function at Return Robert's in Madera—Outing Parties.

The week has, after all, been quite an entertaining one. The first event of importance was the picnic on Monday; the second was the Cotton club affair at the Phillipsea. Imp says she did not enjoy the former event and I'm not surprised, for Johnny was unusually inattentive to her that day. While she mentioned the quarrel between two pieces of d. r. (dainty femininity—I concluded to write it out for fear my watchful critics might accuse me of profanity), why did she not—but no, I must not prattle about a fellow craftslady (Dict. McAllister, p. 200). Had it not been for the foxtail and the nettles it would have been a day of unalloyed pleasure to most of us. I never saw anything with such an affinity for a woman's stockings as foxtail possesses, and if Stony and the others were as observant as usual, they must be able to tell what our colors were that day, for not a few of us plucked off the nasty grass surreptitiously. That bottle of Tom's caused quite a panic, yet he gave an excellent reason for bringing it along, a reason that did credit either to his ingenuity or his thoughtfulness—I will not decide which. There was hardly a girl, however, that did not believe, as he vowed, that he brought it with him for medicinal purposes. There was only one shocking thing that came under my observation; that was a suit of clothes with nothing in them lying on the river bank. Next to a man without them clothes with nothing in them, and lying on the water's edge, is the most startling thing in the world. I fled from the spot.

* * *

The Cotton club party at the home of Mr. and Mrs. W. W. Phillips has already been noticed in THE REPUBLICAN, so extended reference thereto on my part is not necessary. The club was well entertained. I believe I saw one or two members of the Wooden Nutmeg club there, something out of the ordinary.

* * *

On Friday evening the Clinton social club met at the residence of Mr. and Mrs. J. L. Barrick. Mr. and Mrs. Barrick did the honors very pleasantly and a delightful time was had. There were present Mr. and Mrs. A. V. Lisenby, Mr. and Mrs. O. J. Woodward, Mr. and Mrs. E. S. Van Meter, Mr. and Mrs. M. L. Way, Mr. and Mrs. Charles Richter, Mr. and Mrs. J. R. Jones, Mr. and Mrs. O. J. Waggoner, Mr. and Mrs. Jacob Vogel, Mr. and Mrs. Charles Cawrey, Mr. and Mrs. A. W. Razey, Mr. and Mrs. B. Waggoner, Mr. and Mrs. W. W. Barrick, Mr. and Mrs. M. Catterlin, Mrs. C. A. Phares.

* * *

The Yosemite Tourist has the following: "There is here a pleasant party from Bellview, Fresno county, whose only unpleasant feature (to us) is a little dog with a big appetite for any person who ventures too near camp. They are fully enjoying their necessarily short visit in Yosemite. In the party are B. H. Deming and wife, O. H. Cole, H. E. Best and W. D. Buck."

* * *

A delightful lawn social was that one given last Friday evening at the residence of Mr. and Mrs. R. B. Williams on Cherry avenue, Central colony, in honor of their son Edward, the young attorney. A number of Fresno's young society people went out in a hay wagon. Among those in this party were Misses Grace McVey, Mernie McVey, Florence Kelly, Maud Scott, Flora Hollenbeck, Cora Donahue, Esther Woods, Lillie Gilbert, Bessie Woods, Messrs. Gordon Wheeling, Elmer Teach, Thomas Anton, Ed Wright, U. S. Adams, Romain Adams, Erwin Adams, Mark Hutchison. Others attending were R. B. Williams Jr, and wife, W. R. Williams, Mrs. W. T. Burks and Miss Annie Williamson. The usual social games were indulged in, followed by refreshments of a very appetizing quality.

* * *

A party consisting of J. D. Gray and wife, Mr. and Mrs. J. W. Conger and the Rev. Conger of Pasadena will leave on the 15th instant for the Yosemite to spend a month or more. Mr. and Mrs. W. D. Topper will spend the summer at Wawona. Another Yosemite party which will start on the 15th instant consists of Dr. C. A. Rowell, Dr. Eldridge, Miss Cora Rowell, Frank Rowell and daughter, Miss Cora Rowell, J. E. Dickenson and family and Mr. Simons and family.

* * *

The event of the season at Madera was the party given last Wednesday evening by Mr. and Mrs. Return Roberts and their daughter, Miss Nellie Roberts. Dancing was had in their spacious barn, the floor of which had been covered with canvass. The barn was prettily decorated and was an ideal place for dancing. The supper, I am told, was the best ever served at an entertainment in Madera. I could only get a partial list of those present. There were Messrs. C. L. Ripperdan, Elon Herrington, Ed Saunders, W. C. Maze, Harry Chapman, Fred Long, Lon and Frank Nicholson, J. W. Cline, Wilbur Cox, Dr. A. F. Luckwood, L. H. Lubrecht, the Misses Carrie Long, Daisy and Annie Simpson, Grace Herrington, Nellie Breyfogle, Lillie Tozer, Emma Sanford, Mr. and Mrs. E. H. Cox, Mr. and Mrs. N. Rosenthal, Mr. and Mrs. J. W. Ragsdale, Mr. and Mrs. E. Pugh, and others.

* * *

The old fashioned combs of our grandmothers are again in vogue. They are high in appearance and price, being made of gold and tortoise shell. Daggers are also worn, and fine gold hairpins are much in favor. Ribbon is used extensively as a decoration for the hair, coming in tiaras, bows, etc.

* * *

When a refind looking woman, worked up to a high pitch of excitement, makes the rounds of lodging houses and asks whether a woman named so and so is stopping there, and adds that she asks the question because she suspects her husband to be in the company of the woman inquired after, why it seems to me that even a very dull person would suspect there was something wrong in said refined woman's household. This affair was almost thrust under my nose and I could not help noticing it. The husband is said to have neglected his family for the past three or four months, spending most of his time away from home and contributing nothing to the support of his family. He is reported to be deeply enamored of the woman after whom his wife asked and is said to spend much of his time with her. Her full name I have forgotten, but her Christian name, if his wife was correctly informed, is Florence.

One is so apt to err in condemning a husband or a wife for ill doing, that it seems the safest way to suspend judgment until all the facts are known. It is quite generally conceded that in these domestic affairs both husband and wife are to blame. It is likely that the case just mentioned will come up in the divorce court some day, unless the influential relatives of the pair take pains to prevent such an esclandre and effect some sort of understanding between them.

* * *

The party of young folks that took a hay ride this week also had quite a merry time with the foxtail grass, with which the hay was well mixed. My informant assures me that foxtail is no respecter of pants and that the crowd panted a good deal before they got the grass out of their pants.

* * *

But for the wrangle in the Baptist church we should have had nothing to talk about this week. How marvelously vindictive church people are when they fall out among themselves. They may have lived for years in brotherly love, but let something ocurr that causes a split and the factions forget that silence is golden, meekness Christlike, truth commendable and go at it hammer and and tongs. Of course, I am not referring particularly to the Baptist church affair; my remarks are meant to be general. It must discourage a minister of the gospel to see his flock disrupted by discord in spite of his years of teaching. A significant fact is that it is always the men who split in the factions in the churches. They do all the quarreling, and each side is generally inclined to do its best to rule or ruin.

* * *

It has been called to my attention as a somewhat remarkable thing that the very men who have married heiresses, or girls supposed to be such, are the ones least inclined to pay their debts. I haven't observed this to be the case, but that may be because I have not had the opportunity. It often occurs that when a man marries an heiress, the latter refuses to hand over the control of the purse-strings to her liege lord, and the poor fellows have to beg their wives for every cent they need or do not need. I do know, though, that persons who had the reputation of never paying their bills before they were married, did not do anything to change that reputation after their marriage. It is remarkable how many people live and enjoy living by not paying their grocer, butcher and baker.

* * *

The head clerks of Einstein's, who went to Lane's bridge for a few days' fishing last Sunday, have more respect for the San Joaquin valley zephyr than they ever had before. After unhamessing the horse they left the buggy on the edge of a bluff overlooking the river. Gentle zephyr came along, gave the buggy a push and sent it toppling over on some rocks 150 feet below. The rocks stood the shock quite well, but there wasn't much left of the buggy. It will take the salary of each for several months to pay for the vehicle.

MILLE. ARSENIC.

Stockton flour $4.75 per bbl., $1.20 per sack. Kutner-Goldstein Company.

DROWNED IN A DITCH.

UNFORTUNATE ENDING OF LARS PETERSON.

He Became Demented Through Overstudy and Fell Into an Irrigating Ditch.

The dead body of a young man was found lying in a ditch last Friday morning on W. A. Conn's place on Elm avenue. The body was taken to Stephens & Bean's undertaking rooms on I street, where it was shortly afterwards identified as that of Lars Peterson, who has several brothers residing in the colonies near this city.

The deceased had been for some time past engaged in working on a mechanical invention, and about three months ago his mind showed evidences of dementia. Finding that his condition did not improve, one of his brothers took him to San Francisco for treatment, and a few days ago he wrote to another brother to go to San Francisco and assist him in taking care of Lars, but shortly after Lars disappeared from the city and couldnot be found. The brother in the colonies was notified of that fact, and while hunting around for Lars identified his brother's dead body in the morgue.

The water in the ditch in which the deceased was found was not more than a foot deep, and it is believed that the unfortunate man fell into the ditch in a fit, and being unable to extricate himself was drowned.

A coroner's jury was impaneled and returned a verdict in accordance with the foregoing facts.

Stockton flour $4.75 per bbl., $1.20 per sack. Kutner-Goldstein Company.

Reedley's School Census.

Following is the school census of the Smith's Ferry or Reedley district: Number of children between the ages of 5 and 17 years, 112; number of children under 5 years of age, 23; total number under 17 years of age, 145; number between 5 and 17 years who have attended school at some time during the last year, 91.

Stockton flour $4.75 per bbl., $1.20 per sack. Kutner-Goldstein Company.

Prohibition Club.

Persons interested in the cause of prohibition are requested to attend a meeting at 8 o'clock tomorrow evening in Nichols' hall for the purpose of organizing a Prohibition club for the county. Good speakers will address the meeting and there will also be music.

The Fresno Home Packing Company Offer

Trays for sale at the lowest prices and most favorable terms. They are also in the field to hand e raisins. Office 1808 Tulare street.

To the Voters of Fresno County.

I take great pleasure in stating the fact that I have been a mercantile man all my life, up to the time I came to Fresno, with the exception of four years during the war, when I served as lieutenant in the Signal Corps U.S.A.

I am thoroughly acquainted with the various systems of accounts, and have held positions of trust and responsibility since my eighteenth year. I have retired from city business. Should I be successful in the coming campaign, I would of course endeavor to be a credit to the office. More honor than salary being connected with this public trust and the present incumbent being loaded down with honor, the majority of voters might make a change with perfect propriety.

Yours, etc., M. DESHON.

Republican Candidate for County Treasurer.

Fresno, May 14, 1892.

Hot lunch every day from 11.30 to 2 o'clock, at White Fawn saloon. Phil Scott, proprietor.

A full line of gents' ties and Negligee shirts just received at Herman's, 1822 and 1824 Mariposa street.

IRON CLAD CONTRACT

Three Cents Charged for Packing Raisins.

THE DOCUMENT IN FULL

What Some Growers Have Been Asked, by the Packers, to Sign.

EDITOR REPUBLICAN—Nothing can interest more your rural subscribers than the light being shed upon the coming raisin crop situation. That the public may know what it is all about I enclose for publication one of the blank contracts (I am told they are all alike) left at my place for me to sign and return to the said party of the second part, whose signature is not even required, as they bind themselves to nothing that any of them will not be only too glad to do at any time during the season.

If there was even a saving clause, "first come first served," it might burry us into the fold, but why can't I wait till everybody has tied themselves up and then go to Mr. Packer and say, "Sell my crop on your first order for raisins, spot cash f.o.b., and I will pay you 7½ per cent commission." I get my cash, pay my help and save perhaps a year's interest while the over-confiding are left out in the cold. Those who have always sold first and second crop at an average price were mostly paralyzed last year, not by a manly repudiation of contract, but simply informed when prices broke that their raisins were not up to "packers standard" and were turned away with their loads to dump at any price.

I do not know the Griffith & Skelley company, but they certainly make a very fair showing in their individual case, but the talk is about packers in general. Will Griffith & Skelley be responsible to us for the high toned honesty required to carry out a one sided contract by everybody who is aspiring and conspiring to handle our crop for us? In the face of past experience have we any right to trust a packer any farther than a packer will trust us, and put it out of our power to pay our workmen and other debts, or must we only go to Griffith & Skelley for a fair deal; and what will they do with our crop after all the wholesale growers are supplied? There is no end of what we don't know about what to do with our raisins, but trust you will keep the ball a rolling till we find out.

RUSTY GUSS.

Colonies, June 6th.

THE AGREEMENT.

This agreement, made and entered into at Fresno, this....of....., 1892, by and between..... of the county of....., state of California, the party of the first part, and John Doe, Richard Roe & Co., a co-partnership, state of California, the party of the second part.

Witnesseth: That whereas, the said party of the first part is the owner and entitled to the possession of a certain vineyard in the said county of Fresno, generally known and described as follows:.....

And whereas, the party of the second part is engaged, among other things, in the packing, curing and selling of raisins and other dried fruit in the city of Fresno.

Now, therefore, in consideration of the premises, and the promises and agreements of each of said parties being faithfully kept and performed, it is jointly and severally and mutually promised and agreed by and between the parties hereto as follows, to-wit:

First—That said first party will, at his own cost and expense, pick, cure and deliver to said second party, at its packing house in the city of Fresno, all grapes and raisins grown and produced during the present season upon his respective vineyard as aforesaid; and that he will at the proper time, manner and season carefully pick all grapes grown and produced upon said vineyard as aforesaid, and deliver them and all of them so graded and assorted to said party of the second part at its packing house in Fresno, all at the cost and expense of said first party.

Second—And the said second party on its part agrees to furnish all the labor and perform all the work to properly pack all of said raisins so delivered according to the proper grades at its cost and expense, and that it will do all packing required by this contract in first-class manner and condition, and furnish therefor all necessary boxes, labels, lithographs according to the custom of the country and in every respect fully up to its standard of the preceding years in that respect.

Third—And the said party of the second part for its services for packing as aforesaid is to receive from said first party for all raisins packed for him as aforesaid in pursuance of the terms of this contract, the following prices, to-wit:

Dehesas clusters, 60 cents per 20-pound box.

London layers, 40 cents per 20-pound box.

London layers, plain paper, 35 cents per 20-pound box.

Muscatels loose, 30 cents per 20-pound box.

Muscatels loose, plain paper, 25 cents per 20-pound box.

And for all sacked goods, so called, $7.50 for each and every ton, the best quality of sacks to be furnished.

Twenty-five cents additional for each 20-pound box, subdivided into two boxes of ten pounds each; 50 cents additional for each 20-pound box, subdivided into four boxes of five pounds each, and 5 cents additional for each box of loose Muscatels faced.

Fourth—And the said second party is to act as the sole agent for said first party for each and all of the raisins delivered and packed in pursuance of this contract, and is to receive 5 per cent net as its commission upon all goods sold as aforesaid. The said second party guaranteeing the payment of all sales made.

Fifth—The said party of the second part is to keep full, accurate and correct books of account, open to the inspection of said first party as far as the same relates to his interest in said contract, of each and all of the grades of raisins furnished and delivered to it by said first party, and each and all of the transactions between said first party and said second party referring to this contract in pursuance of the terms of this contract; and agrees to render a full and accurate statement of its account with said first party hereto, upon demand by him, and to deliver to said first party, upon demand, all cash received by it for any sales made, less such sums as may be due it from said first party in pursuance of this contract, and in any event to pay to said first party all sums that may be due him in pursuance of this contract within sixty days after any sale may be made of any raisins herein mentioned.

Sixth—The said party of the second part, at its option, may advance to said first party such sums of money as it deem advisable; all sums so advanced to bear interest at the rate of 8 per cent per annum, and to be deducted with the interest out of the proceeds of any sales made by said second party for the party receiving the advancement stated; and that in the event that at any time during the life of this contract said first party by reason of rain or otherwise should prefer to sell any of the grapes herein mentioned, without curing, to wineries in Fresno, said first party shall have the option of so doing.

Seventh—The said second party is to furnish sufficient men, material and appliances to properly and conveniently pack all the raisins delivered in pursuance of this contract with all convenient speed so that the raisins shall be on the market at the earliest practicable moment, and shall endeavor to the best of its ability to obtain for said first party the highest market price obtainable for the grade of goods sold, and shall in every way endeavor to realize upon all goods sold by it at the earliest moment and for the highest price; and that for any sale made as herein stated, the said second party is absolutely to be responsible in all events for the payment of the purchase price, and after all raisins herein mentioned are delivered f.o.b. on the cars at Fresno, the said first party shall be at no risk whatever.

Eighth—In the event any suit be brought for any reason upon any of the provisions of this contract by any party hereto, then and in that event the court having jurisdiction may allow to the successful party a reasonable attorney's fee to be included and made part of the judgment.

Ninth—Said second party is authorized and empowered at any time to take any proceedings or steps that it may desire for the purpose of placing on the market any of the raisins herein mentioned.

In witness whereof, the parties hereto have hereunto set their hands and seals the day and year first above written.

.....[seal]
.....[seal]
.....[seal]
.....[seal]

The Kingan hams are the most uniform and mildest cured hams in the market.

Reid Bro's White Star lard gives perfect satisfaction, and is equal to the wan's of our most fastidious trade.

FRESNO CASH STORE.

SWEET AND QUIET.

W. G. Barnum's Popular Resort Open Day and Night.

E. E. Hornbeck, a well known and deservedly popular young man, has accepted an engagement at W. G. Barnum's family resort on the corner of Mono and G streets. Here may be found sumptuously furnished rooms for families and private parties where meals and refreshments may be had at the most reasonable prices at all hours of the day or night.

Mr. Barnum keeps an orderly, quiet resort where the weary may find rest and recreation without the necessity of dissipation. His table is supplied with the best that the market affords and his dinners and suppers are cooked to the Queen's taste. His bar is stocked with the choicest varieties of wines, liquors and beer, and ample accomodations have been provided for teams.

General Raisin Growers Mass Meeting.

A general mass meeting of raisin growers is hereby called, to take place June 8th, 1892 at 2 p.m., DeWitt hall, Fresno, for the purpose of discussing the labor question and other matters of mutual interest.

J. H. LAKUE, WM. APPLEGARTH, CHAS. NORRIS, JOHN BAIRD, G. N. VANWORMER.

Beautiful Works of Art.

Just received from the Los Angeles Art Emporium over one hundred beautifully finished portraits. Portraits of some of the most prominent people of Fresno are now on exhibition in the Studio, rooms 34 and 35 Temple Bar building. People of almost all nationalities are represented. Friday and Saturday of this week will be special exhibition days. Everybody cordially invited to call. Tickets for sale at half price on special exhibition days.

W. T. SHELTON, Manager.

A New Bill of Fare.

The Barton Cafe has issued a new bill of fare which will undoubtedly prove very popular. After 11 a.m. each day soups, fish, salads, entrees, roasts, puddings, pies, etc. will be served to order, the customer paying only for what he orders. French dinners will be served for 60 cents without wine and for 75 cents with wine.

All the delicacies of the season will be kept on hand, and whenever anything new in the dining line comes up that will commend itself to the favor of but patrons Mr. May will adopt it. He proposes to keep in the front rank of the profession.

A new, quick and positive cure for all kinds of malarial fevers and private diseases at the Golden Rule Drug Store. All kinds of drugs and patent medicines, cheaper than anywhere else in the city. Prescriptions and family receipes a specialty. 1725 Mariposa street.

Good white wine vinegar for sale at Barton Vineyard.

For gents, youth and boys furnishings, go to Herman's, 1822 1824 Mariposa st.

Thomas Yost is prepared to frame pictures in any style you may desire.

For Sale—80 acres Malaga vineyard; $150 per acre; terms easy. W. D. Grady.

Sol Wollner will be pleased to receive his old customers and the public generally at Herman's, 1822 and 1824 Mariposa street.

Hodge's steel frame Headers, Houser Combined Harvesters, at Fresno Agricultural Works.

Sol Wollner at Hermann's, Mariposa street.

HUNTINGTON DEFIED

A Sermon Which He Will Not Like to Hear.

HIS GREED AND RAPACITY

Some of His Selfish Sophisms Exposed—An Untenable Argument by the Magnate.

EDITOR REPUBLICAN.—About once every month "Colonel" Huntington climbs upon the house tops and shouts into the ears of the Wall street and London bankers that the railroad business in California doesn't pay, and if they loan their money for building other lines they will surely come to grief. Notwithstanding this false and oft repeated assertion the astounding fact still states us in the face that he and his three partners have managed to squeeze from the toiling farmers of California more than three hundred millions of glittering gold, to say nothing of the millions he has wasted in buying our legislatures, corrupting our courts, bribing our juries, and making the name of California politics a stench in the nostrils of the world.

The smooth old gentleman writes another letter to his land agent and political roustabout, and orders it published in all his hired organs, so that it may be reprinted in some of the New York papers for the benefit of Wall street. He seems greatly stirred up because the Fresno state convention denounced in unmeasured terms his rotten corporation and its infamous railroad commission. He pours out his vials of wrath upon Mr. Lead's devoted head because that gentleman is doing his duty and striving by every means in his power to secure for us competing roads and cheaper rates, in order to open up to us the markets of the world, develop our resources, build up our towns and cities, revive our decaying commerce, break the iron shackles with which he has bound us and make San Francisco one of the great commercial emporiums of the world.

He tells us with child-like simplicity that he cannot reduce rates until we increase tonnage, and seems to be seriously ignorant of the fact that his rates are prohibitory and have choked off production. Again, he goes on to tell us with a frankness truly refreshing that he knows of several roads in the east which a few years ago were charging 5 and 6 cents per mile for passengers, and a rate proportionately high on freight, and that those roads then did but little business and their stock was very low, but now, since they have reduced their rates to one-fourth of what they then were, the roads are paying big dividends and their stock is worth four times as much as it was then.

But the "Colonel" forgets to tell us that it was the building of competing roads that brought about the reduction of rates, and that the reduction of rates in this and all other cases inevitably brings on a rapid and enormous increase in the volume of business and a corresponding increase in the dividends and value of stocks.

He says that the people of California have never complained of his rates, and that it is the voice of the demagogue and office-seeker that is now crying aloud against the monopoly. We can tell the gentleman that for the past 15 years the complaints of the farmers and fruit growers against his corporation have been loud and bitter.

We have begged, entreated and prayed for relief at the foot of his gilded throne, but he listened not to our prayers. The muttering of the distant thunder which he now hears is the vent up wrath of the producers, who all these years have been groaning and staggering under the most unjust and oppressive freight tariff that was ever laid upon any people under the sun.

He has mapped out his line of action, thrown down the gauge of battle, and the people have taken it up. On this part it will be a struggle for the maintenance of power by means of rottenness, corruption and injustice towards the taxpaying and producing classes of the country. On the side of the people the fight will be for justice to themselves, and freedom from the galling chains with which he has so long held them in bondage.

He tells us that his army of employes will do his bidding, and doubtless he will strengthen his forces by sending his henchmen into the slums of the cities and buying up hords of human cattle who will sell their birthrights for a mess of pottage, and march with him to the polls to defeat the will of the people. But the farmers, the merchants, the fruit growers and the shippers stand shoulder to shoulder and side by side. Believing in the justice of our cause we confidently await the impending conflict, and with a solid and unbroken front are ready to meet his hired Hessians and welcome them to the block of battle.

FARMER AND FRUIT GROWER.

The Seventh Premium.

The seventh premium in THE REPUBLICAN election estimate contest is a lady's elegant gold watch. It was selected from the stock of Peters' jewelry store in the Fisko block, and as this concern is retiring from business everything is placed at lowest cost price. The value ($45) put on the watch is therefore very low. It can be seen at Peters' establishment.

Fred Kramer would be pleased to meet his friends at "The Lodge," Mariposa.

For clothing, hats, etc., go to Herman's, 1822 and 1824 Mariposa street.

DR. PRICE'S Cream Baking Powder.

Used in Millions of Homes—40 Years the Standard.

Dry Goods Dep't

Sole Agents for The Equitoise Corset Waist. } Depot for Hosiery { Sole Agents for Magliona Francesco Kid Gloves.

We beg to call special attention to our Fine and Extensive Stock of Wash Goods, which comprises every Novelty of foreign and domestic manufacture, such as

French Ginghams, Scotch Ginghams, Domestic Ginghams, Seersuckers, Cheviots, Percales, Outing Flannels, White Goods, French Mousselines, French Challies, Toile de L'Indes, Madras Cloth, Black Fancies, Apron Piques, Crepe Cloth, Printed Henriettas

See our Parasols and compare our Low Prices. We have the largest line of Gloves and Mitts; Ladies', Misses' and Children's Summer Underwear! Laces, Ribbons, Fans, Embroideries.

Louis Einstein & Co. PIONEER STORE

Carpets and House Furnishing Goods a Specialty.

LEADING DRY GOODS HOUSE OF FRESNO

W. McCALLUM & CO.

Sole Agents Foussi Gloves—Corset Depot for Central & Southern California

HEADQUARTERS FOR FAST BLACK HOSIERY.

The Bankrupt Stock

OF

Marsland, Shipee & Co.

ST. LOUIS, MO.

AMOUNTING TO

$8,756.49

TO BE SLAUGHTERED

At 50 Cents on the Dollar!

The above includes the entire stock of WASH DRESS FABRICS of the Well Known House of Marsland, Shipee & Co., St. Louis.

Sale Commences Tomorrow

(JUNE 5, 1892)

And will Continue until the Stock is Entirely Cleared Out!

This is the GREATEST OPPORTUNITY Ever Offered in Fresno.

W. McCALLUM & CO.

Temple Bar Building, 1937-1939 Mariposa St.

Keep Cool

BY USING THE

QUICK MEAL NEW PROCESS

GASOLINE STOVES.

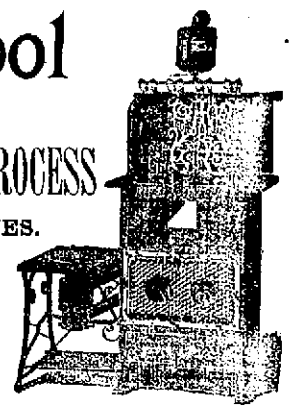

The safest, best and most economical stoves made.

We are selling all old styles at San Francisco cost.

We are Sole Agents for

AERMOTOR WINDMILLS AND TOWERS.

These Mills and Towers are made of Galvanized Iron and are warranted not to rust.

Plumbing and Tinning

We do all kinds of Plumbing and Tinning, also Sewer work of all kinds. Stone Pipe constantly on hand.

Kutner - Goldstein Co.,

The Universal Providers.

C. F. Riege.

Successor to H. C. Warner. 1809 Mariposa Street

BOOKSELLER AND STATIONER

HARMS' BAKERY

Coffee and Oyster House.

1743 Mariposa Street.

(KIRK & OLSEN'S OLD STORE.)

Fresh Bread, Cakes and Pie Every Day.

Orders for party or wedding cakes filled on short notice. All orders delivered. Best cup of coffee in Fresno, and fresh oysters in any style, served day and night.

First-class material used in our bakery and kitchen, and best workmen employed.

Union Ice Co.

Wholesale and Retail Dealers in

Natural ICE

Ice delivered to families in any part of the city at One Cent per Pound.

Telephone 24 P. O. Box 1331 } DEPOT AND OFFICE, KERN ST., R.R. RESERVATION

A. H. CONKLIN, Agent.

SEE OUR PRICES ON

Watches and Jewelry!

BEFORE YOU PURCHASE.

G. NAHER, Watchmaker and Jeweler

Watches and Jewelry Repaired and Warranted.

PEACE AND SWEETNESS

THE WHITE FLAG DISPLAYED IN THE BAPTIST CONTROVERSY.

Probability That the Republican's Suggestion of Arbitration Will Be Acted Upon.

The flag of truce has been hung out on the battlements of the Baptist church difficulty and it is believed that the proposition made by THE REPUBLICAN yesterday to submit the matter to arbitration will be acted upon.

The statements which have been made by the various parties to the controversy are conflicting as are all statements in all controversies, and the good sense of the prominent members of the church has been strongly appealed to, so that there is a good prospect that the breach may be closed up and that all the prevailing differences may be adjusted by arbitration.

The following communication is the latest phase of the situation. It breathes a very commendable spirit of sweetness, peace and brotherly love.

EDITOR REPUBLICAN.—Three separate statements have appeared in the daily press of this city relative to the trouble which has arisen in the Baptist church.

These statements are in many particulars incorrect, and capable of a different construction. We wish the public to know that the reason we have refrained from answering these attacks, or in any way appearing in the public press, is that we are persuaded that it is positively wrong to discuss church differences through the medium of the press, especially as at this time we are holding protracted revival meetings, which are being abundantly blessed. Thirty have, during the present meetings, been converted and received into church fellowship.

With expressions of brotherly love to those who differ with us, we would subscribe ourselves on behalf of the majority of the church.

W. T. Maupin, W. Harvey, E. Upton, J. S. Eastwood, S. H. Williams.

"CHUMS" AND "JANE."

A Great Treat for Theatergoers Tomorrow Night.

Tomorrow evening Charles Frohman's great comedy company may be seen at the Barton in two most enjoyable and laughable comedies, "Chums" and "Jane." Of the former the Daily Report contains the following: A gale of laughter prevailed at the Baldwin last night. Everybody laughed. Everybody had to laugh. There was no escaping laughter. The fun was swift and searching, and spared neither young nor old, married or single, rich or poor, better or worse. Everybody laughed at "Chums," a one-act comedietta, by Thomas Frost, and one of the cleverest curtain-raisers, by the way, on the modern stage. If Jerome K. Jerome had written "Chums" or a play of equal merit, his fortune would have been made by the single effort. "Chums" is one of the New York Herald prize plays, and from first to last as bright as a dollar.

Of "Jane" the Chronicle contains the following: In defiance of precedent a first-night audience at the Baldwin has been very easily pleased and as quick to give testimony to that effect as a small boy with a new drum. There was none of the critic chill about the house last night when "Jane" was produced. "Jane" made a hit. To say that the audience laughs all through "Jane" is to state the case mildly. The fun is fast and furious, and the three principal characters of the play—Mr. Shakelton William and Jane—are studies with absorbing interest. The cast is wholly acceptable. Mr. Arthur, Mr. Cotton and Miss Johnstone Bennett fit their several characters to perfection.

"BLUE JEANS."

On Wednesday evening next, June 8th, Joseph Arthur's realistic drama "Blue Jeans" will be the attraction. Added to its world-chronicled sawmill sensation in the play shows are mended, wood sawed, a barn painted, bread kneaded, lamps filled and potatoes are pared; a flock of fluttering pigeons, a spavined horse and a prize bull introduced. Every yard of blue jeans material used in the play was secured in the quaint Hoosier hamlet from whose poorhouse Managers Rosenquest and Arthur also secured the singular collection of misfit antediluvian fineries which adorn "Jane," when the poorhouse waif first greets the audience astride a fence of real pine boards at the opening of the play.

JURORS DRAWN

For the June Term in Judge Holmes' Court.

The following jurors, forty in number, were drawn in Judge Holmes' court yesterday to report on the morning of June 20th:

E. H. Clark 3, G. A. Everts 3, J. N. Manlove 4, F. G. Berry 3, Leonard Dorsen 1, E. M. Russell 2, A. B. Glasscock 1, James Arnold 1, Herbert Bishop 3, E. G. Hope 1, Lewis W. Harrison 2, G. B. Burkett 4, John Noland 2, B. A. Moxon 1, O. J. Meade 3, P. O. S. McMahon 2, James Neeley 3, John Melbowell 2, A. F. Hoffman 3, John Kelley 1, George Haley 2, S. G. Hender 3, T. J. Duncan 3, J. W. Mitchell 3, John McComb 1, S. L. Reed 5, L. H. Norris 4, W. L. Motley 4, G. W. Pool 1, George L. Anderson 4, Henry Ayer 1, J. M. Prior 5, John Sawyer 1, J. A. Lane 3, J. M. Rockwell 4, Daniel Crench 2, R. R. Minturn 1, John McMullin 3, Burt Nealy 5, F. M. Green 4.

THE COULURE.

Two thirds of the First Crop of Raisins Ruined.

N. L. F. Bachman and some other vineyardists say that about two thirds of the first crop of raisins will be lost by the coulure. The grapes on the slightest jar or agitation fall from the bunches. Vineyardists ascribe the failure of the crop to the cold weather of spring, followed suddenly by the very hot weather. It is reported that the peach, apricot and nectarine crop have been severely damaged owing to the same cause.

SALVATION CAVALRY

ON ITS WAY TO CENTRAL CALIFORNIA.

Satan's Strongholds in this Valley to Be Charged—No Quarter Given.

The bugle has sounded an advance and the Salvation cavalry is now on the march. The crusade against the rule of sin and the devil in central California has been begun in earnest, says the Chronicle.

Out from the shaded precincts of the Beulah Home of Rest, near Fruitvale, rode the squadron. Twelve troopers, gallant in their new uniforms, formed the troop, and the commissary wagon, drawn by horses, brought up the rear. It was at first proposed to use mules for this wagon, but on account of the proximity inseparable from those animals horses were substituted.

The red shirts, gray corduroy trousers and slouch hats trimmed with the army colors make a neat uniform, and the buckskin gauntlets and top boots gave the necessary finish to the costume. Major Kyle was in command and Happy Bill was the head of the commissary department.

The start was not accomplished without toil and trouble. It was to have been made at 1 o'clock, and early in the morning the commissary wagon was drawn up before the home to receive its load. First came a large sheet-iron stove, then a chest of comestibles, blankets, musical instruments and rattas followed; lanterns, feed bags and sacks of grain all were carefully stowed away. A couple of shotguns hung from the cover of the wagon to play havoc with the game on route.

Captain Foster was the first to mount his steed, and as he pranced out the Salvationists cheered. The gallant captain essayed a caracole, but his warhorse rebelled, and after a short struggle the warrior lay in the dust. But such little difficulties did not daunt a comrade of the Salvation Army, and the troop, under its gallant major, engaged in its first struggle with the enemy at Haywards last evening.

From there the cavalcade will go through to Delano, San Jose, Santa Cruz and southward, reaching Bakersfield, the objective point, about June 21st. The route will then be northward through Tulare, Fresno and Stanislaus counties and home. The smaller towns will not be neglected, and the more obscure and secluded a settlement may be the more particular attention it will receive.

The Salvation cavalry will charge on this stronghold of Satan on July 1st.

MARKED CARDS.

A Saloon Keeper Charged With Having Swindled a Patron.

Carl Schongaard visited THE REPUBLICAN office last night to complain of the proprietor of the United States saloon. He said he and the proprietor and another man sat down in the saloon last evening to play a game of stud poker. The third man was soon relieved of his money, and Schongaard soon found that he could not win a pot.

He suspected that the cards were marked, and he called for another deck. He was handed a pack that had been already used, and he was soon stripped of all the money that he cared to bet on the game.

When he threw up his hand he accused the proprietor of swindling him by means of marked cards, but this charge the proprietor indignantly denied. Schongaard thereupon put the pack into his pocket, and when he examined them later he found that his suspicion was correct.

The cards are of the ordinary star back pattern, and they were marked by scratching out stars and portions of stars from the right and left-hand corners. For instance, the aces are marked by erasing one of the dots between the stars.

It was impossible for Schongaard to win when his opponent could always tell what his buried card was.

DIDN'T REVERSE ITSELF.

The Supreme Court Affirms Its Decision Concerning Deputies.

The supreme court handed down a decision a few days ago in the case of Dougherty against Austin, affirming its former decision. This means that the supervisors have no right appoint deputies for county officials.

The court holds the amendment of section 21 of the county government act, made in 1887, which authorizes the appointment by the supervisors of deputies for county officials, to be illegal.

It says that the legislature had no right to delegate its powers to the supervisors.

"The power thus to change a law of the state is necessarily legislative in character, and is invested exclusively in the legislature, and cannot be delegated by it to the board of supervisors of the county. It follows, from this, that the order of the board of supervisors of Marin county, allowing the plaintiff a salary of $90 per month as deputy county clerk of that county, and payable out of the treasury, is void, and plaintiff is not entitled to the judgment he demands."

FROM KINGSBURG.

A Sensation Caused by an Arrest for Cattle Stealing.

KINGSBURG, June 4.—The sensation this week is the arrest of the three parties accused of cattle stealing on the grant. The result of their preliminary examination on Monday will be awaited with interest. The statement that Knight was not known to have bought any cattle is extremely unjust.

Heading has commenced in earnest. Wheat is of an excellent quality this season.

The National Ice company runs a wagon here from Selma, dividing the business with the Union company.

D. T. Woods is recovering from a fractured jawbone. The injury was received at last Sunday's ball game.

Mrs. L. Smith and her brother, Dick Burford, left for Portland, Or., on Wednesday.

Monday evening is the date set for the formation of a Republican club at this place.

KING'S BURGHER.

A Neglected Feature.

Quality has been a neglected feature with many retail grocers, and this, no doubt, has had an influence in encouraging adulteration. It makes no difference under what conditions adulterated articles are sold, or what excuse competition may furnish for their existence, the grocer owes it to his calling and to the consumers who trust him, to encourage the sale and use of

Dr. Price's Delicious Flavoring Extracts,

because of their high standard of purity. Never substitute a low grade for a good quality—cheapness means poorness, and a loss of business in the long run.

THE WORLD'S FAIR.

ADDRESS OF MRS. FLORA A. KIMBALL LAST NIGHT.

Steps Taken for the Organization of a Woman's Commission for This County.

A very small audience assembled in Kutner hall last night to hear Mrs. Flora A Kimball of National City speak on the World's Fair and in favor of the formation of women's auxiliary associations in every county in the state.

Mrs. Thomas E. Hughes was elected temporary chairman and Mrs. J. C. Colwell temporary secretary.

On motion of Mrs. M. D. Stuart it was decided to hold a meeting in the parlors of the Hughes hotel next Saturday afternoon at 2 o'clock for the purpose of effecting a temporary organization.

Mrs. Judge Winchell moved that a committee be appointed to send out circulars to the various postoffices in the county to notify the ladies of the meeting. The motion was carried and the secretary was authorized to distribute 1000 postal cards.

Mrs. Winchell was assured by Mrs. Kimball that the ladies could call upon the Women's World's Fair commission already established for money to assist in the proposed organization.

Mrs. Hughes asked if the ladies were in favor of joining the commission already established or of working alone, and Mrs. Kimball suggested that it would be well to postpone that matter until permanent organization had been effected.

Mrs. M. B. Stuart received permission to offer Mrs. Kimball's address to the Fresno daily papers for publication.

Mrs. T. J. May, Mrs. Judge Winchell and Mrs. J. C. Colwell were appointed a committee to issue invitations to the ladies of the county asking them to attend the mass meeting next Saturday.

The secretary was requested to write to the postmasters throughout the county for the names of ladies who might be interested in the movement.

It was decided that the committee should meet on Monday afternoon at Mrs. May's office.

The meeting then adjourned after extending a vote of thanks to Mrs. Kimball.

Stockton flour $4.75 per bbl., $1.20 per sack. Kutner-Goldstein Company. *

Pollasky Goes East.

Marcus Pollasky and wife left for the east yesterday. Mr. Pollasky's business will be to raise $500,000 on bonds to build and maintain the electric street railway in this city, for which he has received a franchise. He will return by July 1st.

NATIONAL BEER

To be Well Represented in Fresno.

The National Brewing Co. of San Francisco is well known throughout the Pacific Coast states as one of the most responsible and thoroughly business-like companies in the brewing business. They turn out an article in the way of beer which has maintained its reputation for years in San Francisco and elsewhere. This company will hereafter be represented in Fresno by F. Borman, who is fitting up an elegant saloon at 1133 Mariposa street, near K. Mr. Borman will be prepared to supply families and the trade with the National beer in bottles or kegs. A storehouse is being erected on M street, near Fresno, where the beer will be kept as pure and fresh as if in the brewery in San Francisco. All orders should be left at 1133 Mariposa street to insure prompt attention.

Special Notice.

The following bill of fare will be served at the Barton Cafe today:

SOUP.
Mock Turtle, Cream of Barley, Bouillon.
FISH.
Cod Fish, Flounder, Smelt, Salmon
SALADS.
Chicken, Potato, Lettuce.
EXTRAS.
Roast Young Turkey, with dressing.
Roast Chicken, mushroom sauce.
Salad of Tame Duck with olives.
Pressed Chicken, Maryland style
Baked Veal and Oyster Pie.
Tenderloin of Beef larded, Mirlamaise.
ENTREES.
Prime Ribs of Beef, Au jus.
Chicken cutlets in Curtle and Rice.
Calf's head, piquant sauce.
Rognons of Lamb, a la Jardinier.
VEGETABLES.
Sliced Potatoes, Sliced Cucumbers, Asparagus, Wax Beans.
Corn on Cob, Steamed New Potatoes
PUDDING.
New York Plum, hard and brandy sauce.
DESSERT.
Strawberries and Cream, Stewed Cherries, Apple Pie, Lemon Pie, Blackberry Pie.
Blackberries and Cream.
Stewed Rhubarb, Ice Cream and Cake.

☞ French dinner 50c. *

Prizes for the Picnic.

At the Dania picnic on Sunday at the Fair grounds a number of handsome and valuable prizes will be given the successful competitors. For the ring riding tournament a fine saddle and bridle, a cart and cultivator constitute the prizes; for target shooting the prizes are a gentleman's silver watch, gold-headed cane and watch chain. The handsomest lady on the grounds, to be declared upon by ballot, will receive a fine gold watch. In addition to the above many other prizes will be awarded A number of these prizes can be seen in the windows of Bangle & Hansen, the jewelers, and at the harness store of Julius Suss. *

Boys Brigade Lawn Social.

The Presbyterian Boys Brigade will give a lawn sociable at the residence of Judge Shortt on Calaveras street, between K and L on next Tuesday evening. Sweet music will be discoursed, refreshments served, consisting of lemonade, ice cream and cake, Russian tea and iced buttermilk. A gypsy booth, strolling minstrels, three little maids from school, pretty dairy maids, with the boys in their uniforms will be some of the attractive features. Admission at the gate, 10 cents. *

PERSONAL.

Miss Lillie Hollenbeck has gone to spend the summer with her friends at Los Angeles.

A. A. Andre, a prominent insurance man of San Francisco, visited Fresno this week.

Miss Saunders will leave for San Francisco this week and will return in time to open her kindergarten in September.

J. P. Richter of San Jose is spending a few days in Fresno.

Miles Wallace was over from Sanger yesterday on legal business.

Rev. D. O. Kelley and wife of Merced are visiting Fresno, their former home.

B. F. Whitmer and wife have returned from an interesting trip on the Colorado river and to Arizona and Southern California.

Otto Leonhart of this city has accepted a position as bookkeeper in the office of J. S. Jones of Reedley.

Supervisor W. F. Hanke was over from Sanger yesterday.

C. Bachtold came up from Selma yesterday on business.

John E. and Robert D. Burness of San Francisco are visiting their brother, Hector Burness.

M. McWorter of Selma spent yesterday in this city.

O. L. Abbott of Reedley has been spending the past few days in this city attending to legal business.

F. D. Poole has accepted a position with Sanger, Rockwell & Co., manufacturers of sash, doors, blinds, etc., at Milwaukee, Wis., and will leave with his family for the east on Wednesday of this week.

CONGREGATIONALISTS.

THEIR ANNIVERSARY CELEBRATION TODAY.

Fitting Observance of the Occasion at the Church—Dr. Freeman's Letter.

The people of the Congregational church will celebrate the 10th anniversary of the Fresno church today. They have received congratulatory letters from all their former pastors, among them being one from Rev. George Freeman, the founder of the church. Part of it is reproduced here, as it brings out many of the interesting features of early Fresno life. About the condition of affairs ten years ago he writes:

"Coming here and looking around I found a not very prepossessing shanty town of about 2000 people just emerging from the wildness of the wilderness and the desolation of the desert. With the exception of two or three houses on some of the larger vineyards there was not an attractive house in this vast county. In looking over this field the prospect was anything but bright, except that there was plenty of hard work needing to be done. The people evidently needed a vast amount of the gospel, but were not hungry for it. There was little Sabbath keeping and less of church going.

"A beginning with but nine members were made. The M. E. church (South) and the Episcopal churches was the only ones organized. There were then standing on the site of the Farmers' bank a small two-story structure, which was used as a court house, school house and hall. This was secured for a church and the first audience numbered eleven souls. But soon the audience overran our seating capacity and we were obliged to borrow on each Saturday benches from a saloon, returning them Monday mornings, and carrying them both ways on my back.

"Soon a larger place had to be found, and I rented an unfinished room over Bennett's undertaking rooms on Merced street. Buying lumber, I made the pews and pulpit, doing the work largely myself. The few ladies united and secured a carpet for the restrum and aisles, and fixtures for light.

"Soon it became evident that we must enlarge again. This was not unwelcome to most of us, for a lawyer's office in front of the building sent up such clouds of tobacco smoke as to make some of us pray for fresh air; while often, as our minds were dwelling upon the solemn facts of eternity, the coffin trimmer's hammer beneath punctuated my remarks.

"Lots were purchased at the corner of K and Inyo streets, and solicitation for funds began.

People were poor, largely living on hope, and to many of us weak hopes at that. But we began, had put our hand to the plow and dared not look back; and soon money for the timber had been gathered and the foundation was in and the building timbers on the ground, when one day the ditch to the north of us broke and the next morning we were three feet under ground with our timbers floating in every direction. After two weeks dry land appeared and we went on with our work, and six months later this building was dedicated, having cost $5000. It was a glad day with us when with Drs Pond, Barrows and Noble from San Francisco we dedicated the first church to God. Very different is it with the churches of Fresno now, yet I am sure that you take no more happiness now than we did then."

CHURCH SERVICES.

M. E. CHURCH SOUTH—Corner L and Fresno streets. Rev. T. H. B. Anderson, D. D., pastor. Services at 11 and 7.45. Subjects: Morning, "The Power of Dying Human Sympathy;" evening, "Faith Objectively and Subjectively Considered." Sunday school at 9.30. Epworth League at 6. Church conference at close of morning service. All members requested to be present.

SCANDINAVIAN—Masonic Temple, lower hall, Rev J. Osbeck. Preaching every Sunday at 11 and 7.45. Morning subject, "The Gospel, How it Differs from the Heathens', Jews' and Christian's Laws." Everyone cordially invited. Song and music rendered.

CHRISTIAN—Corner Mariposa and M streets, W. H. Martin pastor. Preaching at 11 a.m. and 7.45. Sunday school 9.30. Young people's meeting 6.30. Prayer meeting Wednesday evening at 7.45. Subjects of today's discourses: Morning, "Man Working and God Working;" evening, "What Must One Believe and What Must One Do to Be Saved?"

ST. JAMES EPISCOPAL—Corner Fresno and N streets. Rev. William Lucas rector. Whit Sunday. Holy communion, litany and sermon at 11. Sunday school at 9.45. Evening prayer and sermon 7.30. Confirmation class meets at 3. Early celebration of the holy communion on Monday and Tuesday at 7.30. Thursday and Friday lesson on Friday at 8 p.m. All are cordially invited to these services.

FIRST PRESBYTERIAN—Corner K and Merced streets. Pastor, Philo F. Phelps. Residence 1719 L street. Morning theme, "God's Call to Stay the Tides of Evil;" evening topic, "The Drama of Human Life," first of a series. Choice music morning and evening by the choir. Sabbath school at 9.30. Thomas Cooke superintendent. Christian Endeavor society at 6.30. Boys' Brigade service at 5.30. Bible drill Tuesday evening at 7 o'clock at Y. M. C. A. hall. Special meeting service each day of the week save Saturday at 8.30 a.m.

CUMBERLAND PRESBYTERIAN—Bowen hall, on I street. Rev. S. S. Patterson, pastor. Sunday school at 10 a.m. P. W. Sims, superintendent. Preaching at 11.05 and 8 by Evangelist J. R. Walker, state evangelist for the Pacific synod. The evening service will be held in the K street Methodist church. Young people's meeting at 7. Prayer meeting at 8. Wednesday evening.

FIRST BAPTIST—Corner I and Merced streets, H. G. DeWitt, D. D., pastor. Residence 1324 K street. Sunday school 9.45, D. G. Whidden, superintendent. Rev. J. C. Hedding, state evangelist of Nebraska, will supply pulpit morning at 11, and evangelistic meeting at 7.30. Young people's meeting 6.30. Seats free. All invited. Meeting will continue through the week. This will be the last week of Mr. Redding's labors.

METHODIST EPISCOPAL CHURCH—Corner of Merced and K streets. Rev. E. O. McIntire, pastor. Residence, 830 P street. Days at home: Wednesday and Friday from 2 till 5. Office 1018 K street. Will visit the sick and attend funerals without charge. Sunday school at 9.45. Worship and sermon at 11, by the pastor, text Numbers xiv, 8. "If the Lord delight in us then He will bring us into the land, and give it us." Union Christian conference meeting at 3. Rev. Mr. Walker, the evangelist, will preach at 8. Sunday school 9.45. Young people meeting 6.30. Prayer meeting on Wednesday night at 8. All seats free and a cordial welcome to all.

UNITY SOCIETY—Liberal and independent. Rev. S. A. Gardner pastor. Residence on Blackstone avenue. Services in the Barton opera house every sunday evening at 7.30. Subject this evening, "Better Than Politics."

All Persons

Going East will learn something greatly to their advantage financially and add greatly to their physical comfort while en route if they will address me for particulars concerning our through Pullman sleeping car excursions, leaving every Wednesday. No change of cars to Chicago or Boston. Through sleeping accommodations to New York. LESTER E. WALKER, 1050 South J street, opposite Grand Central Hotel.

Guaranteed Cure.

We authorize our advertised druggist to sell Dr. King's New Discovery for Consumption, Coughs and Colds upon this condition. If you are afflicted with a Cough, Cold or any Lung, Throat or Chest trouble, and will use this remedy as directed, giving it a fair trial, and experience no benefit, you may return the bottle and have your money refunded. We could not make this offer did we not know that Dr. King's New Discovery could be relied on It never disappoints. Trial bottle free at Webster Bro's, City Drug Store, corner K and Mariposa streets, Fresno. Large size 50c and $1.*

A Leader.

Since its first introduction, Electric Bitters has gained rapidly in popular favor, until now it is clearly in the lead among pure medicinal tonics and alteratives—containing nothing which permits its use as a beverage or intoxicant, it is recognized as the best and purest medicine for all ailments of stomach, liver or kidneys.—It will cure sick headache, indigestion, constipation, and drive malaria from the system. Satisfaction guaranteed with each bottle or the money will be refunded. Price only 50 cents per bottle. Sold by Webster Bro's, City Drug Store, corner K and Mariposa streets, Fresno.

REAL ESTATE TRANSFERS.

SATURDAY, June 4.

A A Smith to O Ibbers, lots 4 to 6, 43 to 45, block 6, Hero add to Kingsburg, $300.

Jacob Epplinger to Eugene Meyer, n½ of n½ of sec 1, t 16, r 23, all of sec 35, and e½ of sec 23, t 14, r 23 and frac w½ of sec 31, t 14, r 24, 81.

J A Eastman et ux to John Young, lot 1, block 4, Concord add to Kingsburg, $10.

Zene M. Hague et al to to Berry M Hague, ne¼ of ne¼ of sec 28, t 16, r 21, $800.

Samuel Gates et al to J W Longberry, se¼ of se ¼ of sec 22, t 15, r 21, $10.

L B Eudigo to same, ne¼ of ne¼ of sec 23, t 16, r 21, $10.

Eberardo Etchepare to Guillaume Etchegoite, lots 1, 2, 3 and se¼ of ne¼ of sec 7, t 19, r 15, $10.

K G Winchell to A Wolfsheimer, lots 27 and 28, block 71, Fresno, $10.

A PHILANTHROPIST.

He Makes Money and Tells Others How to do It.

The following letter is self explanatory:

To the Editor of The Republican.

I have just discovered a certain means of saving a great deal of money and in a spirit of philanthropy I desire to impart the information to all so that others may profit by my experience. Visiting Fresno from my ranch near Lemoore I looked about among the stores before making necessary purchases and compared prices. To my astonishment the prices for the same grade and make of such articles as shoes, clothing and gents' furnishings varied by 25 to 40 per cent. I found the Poor Man's Friend Store, 1027 and 1029 I street, uniformly lower than other stores by about one-third. As my purchases of goods in their line amounts to over $600 a year it will be seen that I am a clear gainer by over $200. This amount I am enabled to deposit in the savings bank and in the course of a few years it will amount to a very respectable fortune. It is easy to compute the enormous saving that would accrue to the San Joaquin valley should everybody take advantage of my experience and purchase their goods at the Poor Man's Friends. The money thus saved to the people would amount to a tremendous fortune in a single month. As it is, immense sums are saved and kept in this section of the state by the many people who deal at the stores referred to. I am not paid to advertise the Poor Man's Friend and what I have said is intended purely and solely for the public good. JOSEPH N. JOHNSON. *

Turkey dinner at City Bakery today from 12 to 3 p.m., 35 cents. *

Refrigerators and ice chests from $10 upwards, at Donahoo, Emmons & Co.*

Special Notice—Internal Revenue.

To dealers and Manufacturers—The Honorable Commissioner of Internal Revenue, John W. Mason, directs that all special taxes for the fiscal year ending June 30, 1893, be collected on or before June 30, 1892.

All special taxpayers of this district will govern themselves accordingly and pay the money for tax or license to me at my office, or to the Division Deputy, J. W. Conger, at his office in Fresno before July 1st proximo. Respectfully,

JOHN C. QUINN, COLLECTOR.

Farming Implements at cut prices a Donahoo, Emmons & Co. *

Don't forget the specialties at the City Bakery Sunday. *

The Curtis Fruit Co. of Olaundar will conduct a general green and dried fruit and raisin business during the coming season. For particulars see D. C. McLaughlin, superintendent. *

Campers attention—Tents at Donahoo, Emmons & Co. *

Hammock Cart!

SPECIAL

PREMIUM!

A Special Premium has been added to the list of REPUBLICAN Election Estimate Awards

It will be given to the subscriber naming the next United States Senator from California and making closest estimate as to political complexion of both houses of the next Legislature.

It is a new Hammock Cart, which possesses all the advantages of a buggy and has positively no shaft motion. Durably constructed, safe, handy and elegant. Value $80.

APRICOTS

The Fresno Canning Company are now ready to make contracts on all kinds of green fruits, and are paying the very highest price for Apricots. We only need a limited supply of the same, and parties wanting good prices should call at once.

Fresno Canning Co.

THE ONLY GENUINE BUCKEYE

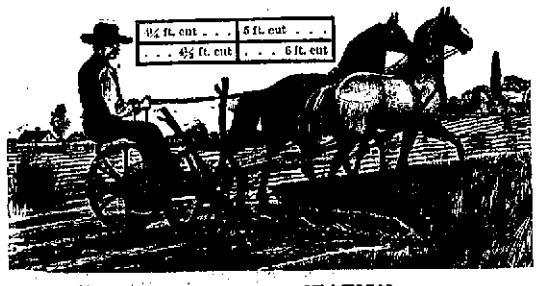

DON'T BUY AN IMITATION.

Randolph Headers, Houser-Haines Combined Harvester, Baling Wire, Baling Presses, Wagons, Buggies, etc. See our goods and prices before you buy elsewhere.

Truman, Hooker & Co.

Front St., Bet. Inyo and Mono

FRESNO.

GO TO **C.S. Greenberg**

(Successor to Greenberg & Norton.)

WHITE LABOR CIGAR FACTORY

1831 Mariposa St. - For a 0000 CIGAR

AMUSEMENTS.

BARTON OPERA HOUSE—
C. M. PYKE, Manager

The FASHIONABLE EVENT

—ONE NIGHT—

Monday, June 6th

First Performance in Fresno of

JANE

"QUEEN OF COMEDIES."

Direct from the Madison Square Theater. 400 times in London; 150 nights in New York.

EXACT ORIGINAL CAST.

Charles Frohman's Direction.

"JANE" will be preceded with the New York Herald's Prize Curtain Raiser, "CHUMS."

Prices $1.50, $1, 75c and 50c.

BARTON OPERA HOUSE—
C. M. PYKE, Manager

—EXTRA—

Wednesday, June 8

First time in Fresno and right on the heels of two whole years of uninterrupted triumph in New York city—Jos. Arthur's famous Comedy Drama,

BLUE JEANS!

A dramatic triumph unequaled in the entire annals of the stage of this century. The original production as shown in New York. A powerful story, quaint humor, stirring incidents, thrilling effects. The intensely realistic

Saw Mill Scene!
The Barbecue!
The Old Village Band
("RISING SUN ROARERS")

AND A WORLD OF NOVELTIES.

Popular prices. Seats on sale on and after Monday, June 6.

BARTON OPERA HOUSE—
C. M. PYKE, Manager

Saturday, June 11

THE REPRESENTATIVE IRISH COMEDIAN

CARROLL JOHNSON

IN HIS GREAT SCENIC SUCCESS

THE COSSOON

The Merriest Irish Comedy on the Stage.

Sweet Songs! Pretty Girls!

Soul Stirring Situations

Prices 25c, 50c, 75c and $1.

LYON'S CONCERT CO

W. P. LYON, High Tenor.
AMOS BECK, Bass Profundo.

PROGRAM.

PART I.—OVERTURE

"Come and See Us" ..... By Entire Company
"Take This Combination Soft" ..... Lyon
"Climbing Up the Antique Chairs" ..... Beck
"There's a Suit in the Window for Thee" ..... Herbert

PART II.

In his purely unrivaled original song, "Wait On the Crowds Who Buy" ..... Amos Beck
To conclude with the Original Drama—

W. P. LYON, "THE FURNITURE KING"

Cast of Characters.

Mr. Gradvalue, the poor teacher's friend, Lyon.
Mr. Mark Down, his private secretary, Beck.
Hence Hard to Beat, a great upholsterer, Herron.
Mrs. Low Price, the woman who looks around and buys at Lyon's.

LYON'S OPERA HOUSE, 1019 I Street. Doors open at 7 p.m. every day. Admission free, children half price.

Notice to Stockholders.

IN ACCORDANCE WITH A RESOLUTION OF the Board of Directors of the Fresno Electric Railway Company, duly adopted at a meeting of said Board held on the 4th day of April, A.D. 1892, notice is hereby notified that a special meeting of the stockholders of the Fresno Electric Railway Company will be held on the 6th day of July, A.D. 1892, at the hour of 2 o'clock p.m. of that day, at the Company's office, 1231 Tulare street, in the city of Fresno, county of Fresno, state of California, being the principal place of business and the office of the corporation, and at the hour and place where the Board of Directors usually meet. Said meeting of stockholders will be held for the purpose of determining whether or not a bonded indebtedness of the Fresno Electric Railway Company shall be created to the amount of five hundred thousand ($500,000) dollars.

Fresno, May 14, 1892.

MORRIS MESSINGER,
Secretary of the Fresno Electric Railway Company.
my16tdlm

POLITICAL ANNOUNCEMENTS.

FOR AUDITOR.

I hereby announce myself a candidate for Auditor of Fresno county, subject to the action of the Republican county convention. Respectfully
M. S. IRELAND.

FOR COUNTY SURVEYOR.

I hereby respectfully announce myself a candidate for County Surveyor, subject to the Republican county convention.
I. TRILMAN.

FOR JUSTICE OF THE PEACE.

I respectfully announce myself as candidate for the office of Justice of the Peace from the Third Township, subject to the action of the Republican primaries to be held May 28th, 1892.
OLIVER WOLCOTT.

FOR JUSTICE OF THE PEACE.

I respectfully announce myself a candidate for Justice of the Peace of the Third Township, subject to the action of the Republican convention.
H. Z. AUSTIN.

FOR COUNTY AUDITOR.

I respectfully announce myself a candidate for the Republican nomination for County Auditor.
A. R. COVALT.

SUPERVISOR—THIRD DISTRICT.

The undersigned announces himself as a candidate for Supervisor from the Third District, subject to the action of the Republican county convention.
ALEXANDER GORDON.

SUPERVISOR—THIRD DISTRICT

I respectfully announce myself a candidate, for Supervisor, Third District, Fresno county subject to the decision of the Republican county convention, to be held May 28th.
SHANE P. WICKERSHAM.

FOR TAX COLLECTOR.

I respectfully announce myself a candidate for Tax Collector of Fresno county, subject to the decision of the Republican county convention.
J. E. PADDOCK.

FOR COUNTY SURVEYOR.

I hereby announce myself as a candidate for County Surveyor, and respectfully solicit the support of the Republican convention.
GEORGE L. HOXIE.

FOR RECORDER.

I respectfully announce myself a candidate for Recorder of Fresno county, subject to the decision of the Republican County Convention.
W. W. MACHEN.

FOR TAX COLLECTOR.

At the solicitation of friends I announce myself a candidate for the office of Tax Collector of Fresno county, subject to the decision of the Republican County Convention, Very Respectfully,
T. R. HARMON.

FOR COLLECTOR OF TAXES.

I am candidate for the Republican nomination for Collector of Taxes, and respectfully solicit the support of the Republican Convention.
J. W. McLAUGHLIN.

FOR CONSTABLE.

I respectfully announce myself a candidate for Constable of the Third Township, subject to the action of the Republican County Convention.
WILLIAM SHAW.

FOR TREASURER.

I hereby announce myself as a candidate for Treasurer of Fresno county, subject to the decision of the Republican Convention.
MARTIN DENICKE.

FOR RECORDER

I hereby announce myself a candidate for Recorder of Fresno county, subject to the decision of the Republican convention.
W. T. BIGGS.

FOR SUPERVISOR.

I hereby announce myself a candidate for Supervisor of the Third District, subject to the action of the Republican Convention.
T. W. PICKFORD.

FOR SHERIFF.

I hereby announce myself a candidate for Sheriff of Fresno county, subject to the action of the Republican County Convention. Respectfully
W. F. HANKE.

FOR CONSTABLE.

I respectfully announce myself a candidate for Constable of the Third Township of Fresno county, subject to the action of the Republican convention.
GEORGE MATHESON.

FOR SHERIFF.

I am a candidate for the Republican nomination for sheriff, and respectfully solicit the support of the Republican convention. JAY SCOTT.

MONEY TO LOAN.

$250,000 TO LOAN ON COUNTRY PROPERTY. HABER BROS., 1050 J st. m 31tml

TO LOAN—$200,000. ON FARM PROPERTY. From 8 to 9 per cent. A. H. COVALT & SON, 1016 Mariposa st. apr1

MONEY TO LOAN ON CITY OR COUNTRY property. T. W. PATTERSON, 1013 J st. v24tf

A BRILLIANT RING

We are showing some of the daintiest novelties ever displayed in jewelry. It would be easier to tell you what we haven't got than what we have. If you haven't seen our elegant trifles in gold and in silver, there is a treat awaiting you, and whether you have purchases in you mind or not, you should not miss them. It is difficult to resist going into details—we are strongly tempted to describe some of our exquisite products of the season's art, some of which show th t the caprices of fashion are apt to be wonderfully charming, but you'll get a much better idea if you come and look for yourself.

Bangle & Hansen

1109 J Street, Fiske Block.

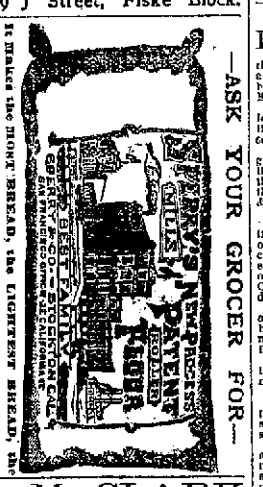

A. M. CLARK

Notary Public and Conveyancer.

Will give special attention to drawing all kinds of instruments, transferring property, taking acknowledgments, affidavits, etc.

Will also collect rents and do a general agency business for non-residents; also place fire insurance in the most responsible companies.

Office—Room No 2 over Fresno Loan and Savings Bank Fresno Cal. P. O. box 806. Removed to Expositor building.

First-Class

ENGINE & BOILER

For Sale!

Apply at this Office.

Removal Notice

—OF—

OSCAR GREENEBAUM

Wholesale - Liquor - Dealer

I have removed from my former place of business, 1741 Hughes Block, to

1154 J STREET

Opposite Postoffice,

In the elegant new building put up by the Kutner-Goldstein Company.

I invite my customers and the trade in general to give me a call. NO BAR AT MY PLACE. Family orders supplied and delivered to any part of the city and for shipment free of charge. Please call and see me. Respectfully yours,

Oscar Greenebaum

NOTICE.

TO WHOM IT MAY CONCERN—I HAVE been instructed to inform the public that the property known as lot No. 9 of Washington Irrigated Colony has been purchased by George T. Sprankle of Alhambra, Tulare, and has been leased by him to Gilbert W. Sprankle, at present residing thereon, for a term of three years, dating from the 23 day of January 1892.
my23t6* P. E. STORIE.

Stockholders Meeting.

THE ANNUAL MEETING OF THE STOCKholders of the Fresno Canal and Irrigation Company, for the election of directors and such other business as may properly come before the meeting, will be held on Monday, May 2, 1892, at 7 o'clock p.m., at the office of the company No. 1011 J st., Fresno City, Cal.
E. B. PERRIN, President.
W. H. INGLES, Secretary
Fresno, April 14, 1892. ap14td

Postponement.

NOTICE IS HEREBY GIVEN THAT THE annual meeting of the stockholders of the Fresno Canal and Irrigation Company is postponed from Monday, May 2d, until Thursday, May 5, 1892, at 10 a.m. By order of the President.
W. H. INGLES, Secretary.
Fresno, May 2, 1892.

Postponement.

NOTICE IS HEREBY GIVEN